



Replacement parts list

650 cm³ models

A65T Thunderbolt

A65L Lightning

A65FS Firebird Scrambler

Commencing	{	JE 00101	A65T
Engine number		JE 00101	A65L
		JE 00101	A65FS
Frame number		XE 00101	A65



01527 454158
sales@classicbikeshop.co.uk
www.classicbikeshop.co.uk

Classic Motorcycle Parts for BSA, Triumph, Norton, AMC, Matchless and More.

Spares include Exhausts, Silencers, British and Custom Seats, Brake and Wheel Components, Lucas Equipment, Cafe Racer Parts, Engine and Frame Parts and thousands more items.



Classic Bike Shop Ltd is a long established business with its roots dating back to the 1950's. Based in Redditch Worcestershire. We provide an online mail order service supplying classic motorcycle parts directly to customers both locally and worldwide. We have an extensive range of classic bike parts and spares for Triumph, BSA, Norton, AMC, Matchless models and other vintage bikes. We also have a section on the website for cafe racers, bobbers and custom bikes if you are looking for something a little different to get that unique look.



Please Note!

Replacement parts or accessories must be of B.S.A. origin or as approved by B.S.A. Motor Cycles Ltd.

In this respect your attention is drawn to the Terms and Conditions of B.S.A. Guarantee.

MODEL ABBREVIATIONS

L = LIGHTNING
T = THUNDERBOLT
FS = FIREBIRD SCRAMBLER

SUFFIX NUMBERS TO BE USED TO IDENTIFY VARYING FINISHES

When ordering components with varying finishes, please state finish required by adding the APPROPRIATE SUFFIX TO PART NUMBER.

EXAMPLE:—Petrol tank — bronze, white bottom 83-2262/**295**.

PETROL TANKS:

Bronze, white bottom	/295
Bronze	/296
Sterling moss, white bottom	/297
Sterling moss	/298

MUDGUARDS:

Chrome	/003
----------------	------

SIDECOVERS:

Bronze	/296
Sterling moss	/298

FRONT BRAKE PLATE:

Black instrument finish	/306
---------------------------------	------

OTHER PARTS:

Black	/007
Silver Sheen	/307
Grey	/288

PRICES:

No price codes are quoted in this list. For prices please refer to the latest edition of the Master Price List number 00-5125.

Wherever possible, details of thread forms and sizes are quoted after the description of nuts, bolts, screws, studs and washers. Such as: 14-7006 Socket screw ($\frac{1}{4}$ " UN.C. \times 1") = $\frac{1}{4}$ " diameter unified coarse thread 1" long under head.

Vital components, which are manufactured from a special material, are indicated by a sign and the British Standard symbol for the material is quoted at the foot of the page.

ABBREVIATIONS

B.A. — British Association screw thread
B.S.C. — British Standard Cycle screw thread
B.S.F. — British Standard Fine screw thread
W.F. — Whitworth Form screw thread
UN.F. — Unified Fine screw thread
UN.C. — Unified Coarse screw thread
UN.S. — Unified Special screw thread

BRAKES (LOCKHEED):

AUTOMOTIVE PRODUCTS CO. LTD., P.O. BOX 14, SOUTHAM
ROAD, BANBURY, OXFORDSHIRE.

CARBURETTORS:

AMAL LTD., HOLDFORD ROAD, WITTON, BIRMINGHAM 6.

CHAINS:

RENOLDS LTD., WYTHENSHAW, MANCHESTER.

ELECTRICAL EQUIPMENT:

J. LUCAS LTD., GREAT HAMPTON STREET, BIRMINGHAM 18.

WIPAC GROUP SALES LTD., LONDON ROAD, BUCKINGHAM.

SUSPENSION UNITS:

GIRLING LTD., BIRMINGHAM ROAD, WEST BROMWICH.

SPARKING PLUGS:

CHAMPION SPARKING PLUG CO. LTD., FELTHAM, MIDDLESEX.

SPEEDOMETERS:

SMITH'S MOTOR ACCESSORIES LTD., CRICKLEWOOD WORKS,
LONDON N.W.2.

TYRES:

DUNLOP CO. LTD., FORT DUNLOP, BIRMINGHAM 24.

ASSEMBLIES COMPLETE

<i>Model</i>	<i>Part No.</i>	<i>Description</i>
L T FS	00-3176	TOP OVERHAUL GASKET SET.
L T FS	00-3318	FULL OVERHAUL GASKET SET.
	00-7009	LOCTITE PLASTIC GASKET (10 bottle trade pack).
L	71-2310	ENGINE UNIT — 20 teeth gearbox sprocket (less carburetter and exhaust system).
T	71-2313	ENGINE UNIT — 20 teeth gearbox sprocket (less carburetter and exhaust system).
FS	71-2312	ENGINE UNIT — 18 teeth gearbox sprocket (less carburetter and exhaust system).
L	71-2311*	ENGINE UNIT — close ratio gears, 20 teeth gearbox sprocket (less carburetter and exhaust system).
L T FS	71-1151	CRANKSHAFT AND FLYWHEEL ASSEMBLY.
L T FS	68-3270	CLUTCH COMPLETE.
L T FS	71-2413	OIL PUMP COMPLETE.
L T FS	83-2802	FRAME COMPLETE.
L T	97-4080	FRONT FORK COMPLETE.
FS	97-4081	FRONT FORK COMPLETE.
L T FS	37-3846	FRONT HUB WITH SPINDLE AND BEARINGS.
L T FS	37-3935	FRONT BRAKE ANCHOR PLATE WITH BRAKE DETAILS.
L T FS	37-3780	REAR WHEEL WITH SPINDLE AND BEARINGS.
L T FS	37-3985	REAR HUB WITH SPINDLE AND BEARINGS.
L T FS	37-3878	REAR BRAKE ANCHOR PLATE WITH BRAKE DETAILS.

*Home and general export.

PISTON CHART

PISTON COMPLETE

Model	Compression Ratio	Standard	$\pm \frac{1}{2}$ mm.	+1 mm.
L T FS	9.0	68-0906	68-0908	68-0910
	7.5	68-0819	68-0820	68-0821

PISTON RINGS (STANDARD)

Model	COMPRESSION	TAPER	SCRAPER
L T FS	68-0256	68-0357	68-0259

PISTON RING ($+\frac{1}{2}$ mm.)

Model	COMPRESSION	TAPER	SCRAPER
L T FS	68-0257	68-0358	68-0260

PISTON RING (+1 mm.)

Model	COMPRESSION	TAPER	SCRAPER
L T FS	68-0258	68-0359	68-0261

CARBURETTORS

Model	Part No.	Amal No.	Main Jet	Throttle Slide	Needle Jet	Needle Position
L	19-2436 (right)	R.930/70	220	3	-105	1
	19-2437 (left)	L.930/71				
T	19-2422	R.928/17	230	3½	-106	1
FS	19-2438 (right)	R.930/72	230	3	-106	1
	19-2439 (left)	L.930/73				

INDEX

	ASSEMBLIES COMPLETE	Page 5
	PISTON CHART	Page 6
	CARBURETTER SETTINGS	Page 6
Plate 1	CYLINDER HEAD — ROCKERS	Page 8 - 11
Plate 2	CYLINDER BARREL — EXHAUST PIPES — VALVES	Page 12 - 13
Plate 3	CRANKSHAFT — PISTONS	Page 14 - 15
Plate 4	CRANKCASE — GENERATOR	Page 16 - 17
Plate 5	OIL PUMP — GEARBOX SPROCKET — PRESSURE RELEASE VALVE	Page 18 - 19
Plate 6	GEAR CLUSTER — CAMSHAFT	Page 20 - 23
Plate 7	INNER TIMING COVER — GEARCHANGE MECHANISM	Page 24 - 25
Plate 8	OUTER TIMING COVER — KICKSTART — FOOTCHANGE	Page 26 - 27
Plate 9	CLUTCH — PRIMARY COVER	Page 28 - 31
Plate 10	FRAME — BATTERY CARRIER — ENGINE SHIELD	Page 32 - 35
Plate 11	SWINGING ARM — CENTRE STAND — REAR BRAKE CONTROL	Page 36 - 37
Plate 12	SUPPORT RAIL — FOOTRESTS — COIL PLATFORM	Page 38 - 39
Plate 13	TWINSEAT — CHAINGUARD — SILENCER	Page 40 - 41
Plate 14	SIDECOVERS — AIR CLEANER	Page 42 - 43
Plate 15	FRONT FORK	Page 44 - 47
Plate 16	FRONT WHEEL	Page 48 - 49
Plate 17	REAR WHEEL	Page 50 - 51
Plate 18	MUDGUARDS	Page 52 - 53
Plate 19	HANDLEBAR — CONTROLS — PETROL TANK	Page 54 - 57
Plate 20	ELECTRICAL EQUIPMENT (PART 1)	Page 58 - 61
Plate 21	ELECTRICAL EQUIPMENT (PART 2)	Page 62 - 63
Plate 22	CARBURETTERS	Page 64 - 65
Plate 23	TOOLS	Page 66 - 67

Plate 1

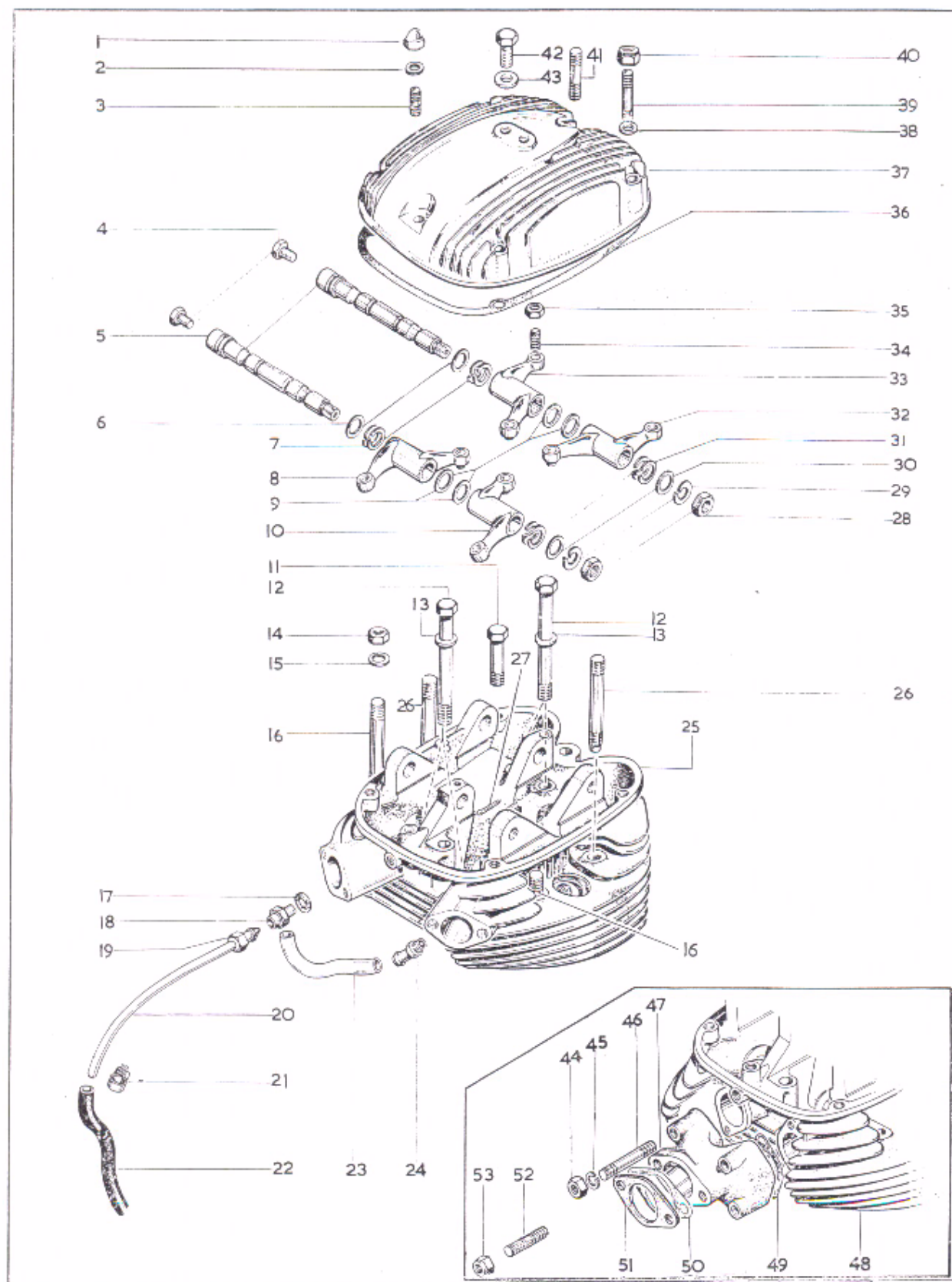
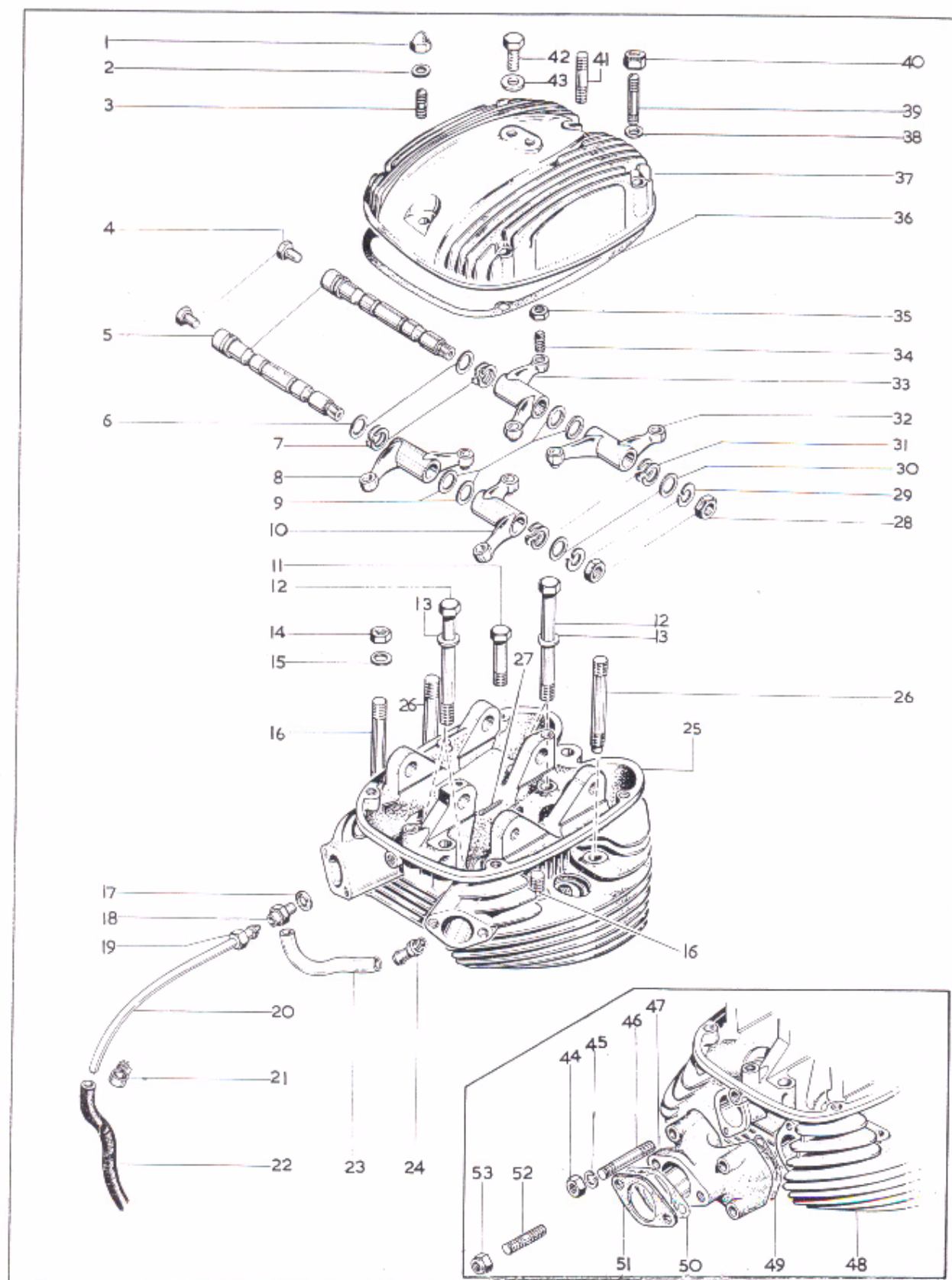

Plate 1

CYLINDER HEAD — ROCKERS

Model	Plate Ref.	Part No.	Description	Per Set
L T FS		00-3176	Decoke gasket set	1
L T FS		00-3318	Full gasket set	1
L T FS	1	68-0137	Domed nut — rocker box ($\frac{1}{4}$ " B.S.C.)	2
L T FS	2	02-0525	Washer — rocker box studs ($\frac{1}{4}$ " \times $\frac{1}{2}$ " \times .048")	2
L T FS	3	68-0087	Stud — rocker box, rear ($\frac{1}{4}$ " B.S.C./B.S.F. \times 29/32")	1
L T FS	4	68-0344	Bolt — rocker spindle ($\frac{1}{4}$ " Whitworth)	1
L T FS	5	68-0192	Rocker spindle — inlet and exhaust	2
L T FS	6	40-0158	Thrust washer — rocker	2
L T FS	7	40-0156	Spring washer — rocker	2
L T FS	8	68-0147	Inlet rocker — left	1
L T FS	9	40-0158	Thrust washer — rocker	4
L T FS	10	68-0149	Inlet rocker — right	1
L T FS	11	67-0283*	Bolt — cylinder head fixing ($\frac{3}{8}$ " B.S.F. \times 1 $\frac{1}{2}$ ")	1
L T FS	12	68-0337*	Bolt — cylinder head fixing ($\frac{3}{8}$ " B.S.F. \times 4 $\frac{1}{16}$ ")	4
L T FS	13	02-2138	Washer — head to barrel ($\frac{3}{8}$ " \times $\frac{3}{4}$ " \times $\frac{1}{16}$ ")	2
L T FS	14	40-0483*	Nut — cylinder head stud ($\frac{3}{8}$ " B.S.C.)	4
L T FS	15	02-2138	Washer — head to barrel ($\frac{3}{8}$ " \times $\frac{3}{4}$ " \times $\frac{1}{16}$ ")	7
L T FS	16	71-1468*	Stud — cylinder head ($\frac{3}{8}$ " B.S.C./B.S.F. \times 2 $\frac{13}{16}$ ")	2
L T FS	17	76-0378	Fibre washer — oil feed union	1
L T FS	18	76-0308	Adaptor — rocker oil feed pipe	1
L T FS	19	29-2089	Nut — rocker oil feed pipe	1
L FS	20	68-0927	Rocker oil feed pipe	1
T	20	68-0925	Rocker oil feed pipe	1
L T FS	21	62-0263	Clip — oil feed pipe	2
L FS	22	68-0923	Rubber connection — oil feed pipe	1
T	22	68-0924	Rubber connection — oil feed pipe	1
L FS	23	70-8213	Balance pipe — inlet	1
L FS	24	70-8214	Spigot — inlet balance pipe	2
L FS	25	71-2309	Cylinder head with fixed fittings	1
T	25	71-2307	Cylinder head with fixed fittings	1



CYLINDER HEAD — ROCKERS

Model	Plate Ref.	Part No.	Description	Per Set
L T FS	26	71-1467*	Stud — cylinder head ($\frac{3}{8}$ " B.S.C./B.S.F. $3\frac{3}{4}$ ")	1
L T FS	27	60-2684	Split pin — rocker oilway	2
L T FS	28	02-0449	Nut — rocker spindle	2
L T FS	29	02-0522	Washer — rocker spindle ($\cdot390" \times \cdot750" \times \cdot056"$)	2
L T FS	30	40-0157	Thrust washer — rocker	2
L T FS	31	40-0156	Spring washer — rocker	2
L T FS	32	68-0153	Exhaust rocker — right	1
L T FS	33	68-0151	Exhaust rocker — left	1
L T FS	34	68-0155	Adjuster screw — rocker ($\frac{5}{16}$ " B.S.C.)	4
L T FS	35	24-0563	Adjuster nut — rocker ($\frac{5}{16}$ " B.S.C.)	4
L T FS	36	71-2207	Gasket — rocker box	1
L T FS	37	71-2333	Cover — rocker box	1
L T FS	38	02-0370	Washer — rocker box stud, front ($\cdot325" \times \cdot580" \times \cdot047"$)	4
L T FS	39	14-1623	Stud — rocker box ($\frac{5}{16}$ " U.N.F./U.N.C. $\times 2"$)	4
L T FS	40	14-1302	Locknut — rocker box stud ($\frac{1}{4}$ " B.S.C.)	4
L T FS	41	68-0876	Stud — rocker box, front ($\frac{1}{4}$ " B.S.C./B.S.F. $\times 1\frac{13}{32}"$)	1
L T FS	42	14-0114	Bolt — steady bracket to rocker cover ($\frac{5}{16}$ " U.N.F. $\times \frac{3}{4}"$)	2
L T FS	43	60-2321	Washer — steady bracket to rocker cover ($\cdot333" \times \cdot625" \times \cdot072"$)	2
T	44	40-3226	Nut — manifold to head ($\frac{1}{4}$ " B.S.C.)	4
T	45	24-0978	Spring washer — manifold to head ($\frac{1}{4} \times \frac{7}{16} \times \cdot040"$)	4
T	46	68-0067	Stud — manifold to head ($\frac{1}{4}$ " B.S.C./B.S.F. $\times 2\frac{1}{2}"$)	4
T	47	68-0224	Inlet manifold	1
T	48	71-2307	Cylinder head with fixed fittings	1
T	49	71-1430	Gasket — manifold to head	2
T	50	71-1421	Gasket — carburetter to manifold	1
T	51	70-7821	Insulating washer — carburetter	1
T	52	68-0018	Stud — carburetter mounting ($\frac{5}{16}$ " B.S.C./B.S.F. $\times 1\frac{13}{32}"$)	2
T	53	42-4476	Locknut — carburetter mounting ($\frac{5}{16}$ " B.S.C.)	2

*Special material: 11—EN15. 12—EN14B. 14—EN14B. 16—EN16. 26—EN16.

Plate 2

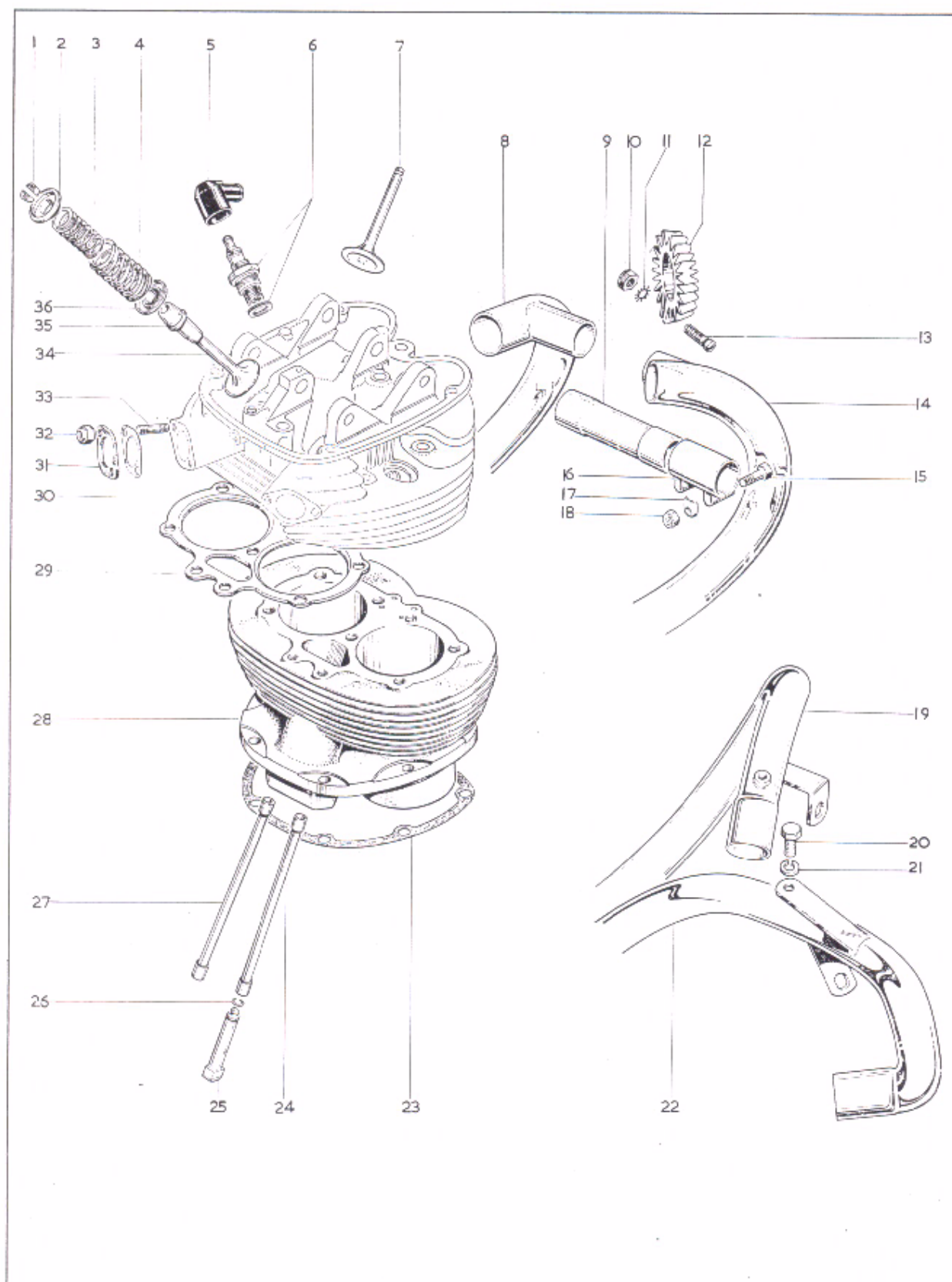
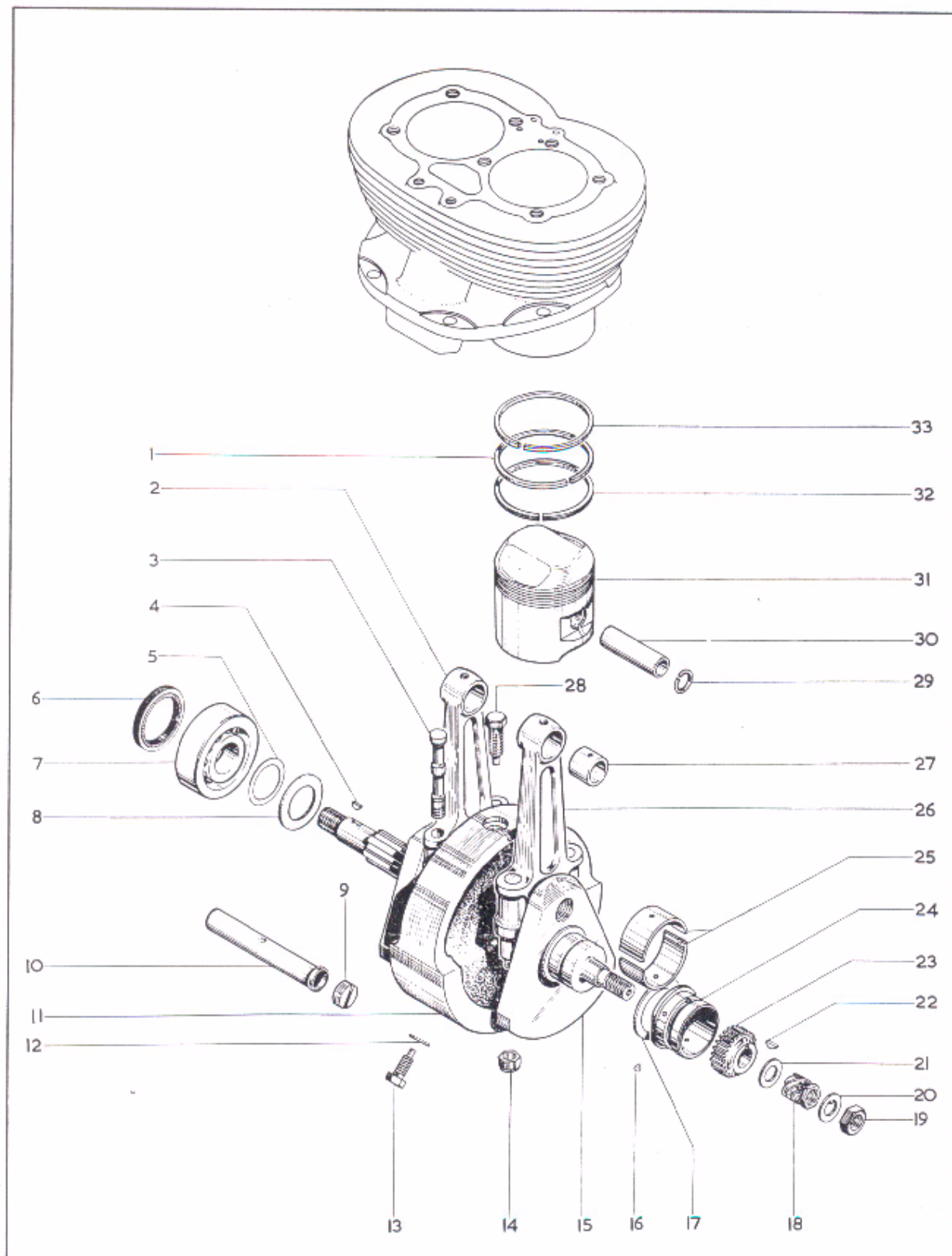

Plate 2

CYLINDER BARREL — EXHAUST PIPES — VALVES

Model	Plate Ref.	Part No.	Description	Per Set
L T FS	1	71-1166	Collet — valve spring	8
L T FS	2	71-1165	Collar — valve spring, top	4
L T FS	3	71-1177	Valve spring — inner	4
L T FS	4	71-2222	Valve spring — outer	4
L T FS	5	19-7625	Cover — spark plug (Champion WC.200)	2
L T FS	6	19-7606	Spark plug — (Champion N.3)	2
L T FS	7	68-0663	Valve — exhaust	2
L T	8	71-2043	Exhaust pipe — left	1
L T	9	70-9890	Tube — exhaust pipe connecting	1
L T	10	14-1301	Locknut — finned collar fixing ($\frac{1}{4}$ " UN.F.)	2
L T	11	29-0541	Lockwasher — finned collar fixing	2
L T	12	42-2848	Finned collar — exhaust pipes	2
L T	13	14-0609	Screw — finned collar fixing ($\frac{1}{4}$ " UN.F. \times $1\frac{1}{4}$ ")	2
L T	14	71-2045	Exhaust pipe — right	1
L T	15	14-0204	Bolt — connecting tube clamp ($\frac{1}{4}$ " UN.F. \times $1\frac{3}{8}$ ")	4
L T	16	70-9627	Clamp — connecting tube	2
L T	17	70-9626	Cap — connecting tube clamp	8
L T	18	14-1301	Locknut — connecting tube clamp ($\frac{1}{4}$ " UN.F.)	4
FS	19	70-2580	Exhaust pipe — left	1
FS	20	14-0101	Bolt — exhaust pipe fixing ($\frac{1}{4}$ " UN.F. \times $\frac{1}{2}$ ")	1
FS	21	82-9020	Spring washer — exhaust pipe fixing	1
FS	22	71-2581	Exhaust pipe — right	1
L T FS	23	71-1433	Gasket — cylinder base	1
L T FS	24	68-0370	Push rod — inlet	2
L T FS	25	68-0362	Tappet — inlet and exhaust	4
L T FS	26	68-0163	Circlip — tappets	4
L T FS	27	68-0372	Push rod — exhaust	2
L T FS	28	71-1464	Cylinder barrel	1
L T FS	29	71-2315	Gasket — cylinder head	1
L FS	30	71-1421	Gasket — carburetter	2
L FS	31	70-7821	Gasket — carburetter (Tufnol)	2
L FS	32	42-4476	Nut — carburetter stud ($\frac{5}{16}$ " B.S.C.)	4
L FS	33	68-0018	Stud — carburetter ($\frac{5}{16}$ " B.S.C./B.S.F. \times $1\frac{3}{8}$ ")	4
L T FS	34	68-0665	Valve — inlet	2
L T FS	35	71-2300	Valve guide — inlet and exhaust	4
L T FS	36	71-2366	Cup — valve spring, bottom	4

For colour finish codes see page 3.



CRANKSHAFT — PISTONS

Model	Plate Ref.	Part No.	Description	Per Set
L T FS	1	68-0357*	Piston ring — taper	2
L T FS	2	71-1106	Connecting rod complete, less big-end shell — left	1
L T FS	3	67-1536†	Bolt — connecting rod ($\frac{5}{16}$ " B.S.C.)	1
L T FS	4	41-0673	Key — rotor to crankshaft	4
L T FS	5	68-0633	Shim (.003") — crankshaft bearing, left	as reqd.
L T FS	5	68-0634	Shim (.005") — crankshaft bearing, left	as reqd.
L T FS	5	68-0635	Shim (.010") — crankshaft bearing, left	as reqd.
L T FS	6	67-0674	Oil seal — crankcase, left	1
L T FS	7	68-0625	Bearing — crankshaft, left (Hoffmann RM.11L)	1
L T FS	8	68-0638	Cup — shim retaining	1
L T FS	9	68-0184	Plug — crankshaft oil tube	1
L T FS	10	68-0185	Crankshaft oil tube	1
L T FS	11	71-1347	Flywheel	1
L T FS	12	71-1003	Washer — flywheel bolts	3
L T FS	13	68-0580†	Bolt — flywheel ($\frac{3}{8}$ " B.S.C.)	2
L T FS	14	71-1957	Locknut — connecting rod bolt ($\frac{5}{16}$ " B.S.C.)	4
L T FS	15	71-1346	Crankshaft	1
L T FS	16	67-0793	Dowel — crankshaft bush	1
L T FS	17	68-0685	Thrust washer — crankshaft bush	1
L T FS	18	68-0050	Pinion — oil pump drive	1
L T FS	19	67-0643	Nut — crankshaft, right	1
L T FS	20	67-0644	Lockwasher — crankshaft nut	1
L T FS	21	67-0645	Washer — pump drive pinion (.578" × .875" × .064")	1
L T FS	22	40-3150	Key — crankshaft pinion	1
L T FS	23	67-0339	Pinion — crankshaft	1
L T FS	24	68-0657	Bush — crankshaft (standard)	1
L T FS	24	68-0647	Bush — crankshaft (.010" undersize)	1
L T FS	24	68-0648	Bush — crankshaft (.020" undersize)	1
L T FS	25	67-1430	Shell — connecting rod big-end (standard)	4
L T FS	25	67-1431	Shell — connecting rod big-end (.010" undersize)	4
L T FS	25	67-1432	Shell — connecting rod big-end (.020" undersize)	4
L T FS	25	67-1433	Shell — connecting rod big-end (.030" undersize)	4
L T FS	26	71-1105	Connecting rod complete, less big-end shell — right	1
L T FS	27	67-0298	Bush — connecting rod small-end	2
L T FS	28	68-0581	Bolt — flywheel, oil tube location	1
L T FS	29	66-0954	Circlip — gudgeon pin	4
L T FS	30	65-0440	Gudgeon pin	2
L T FS	31	68-0906*	Piston complete (9 to 1 ratio)	2
L T FS	32	68-0259*	Piston ring — scraper	2
L T FS	33	68-0256*	Piston ring — compression	2

*See page 6 for piston details.

†Special material: 3—EN24. 13—EN24.

Plate 4

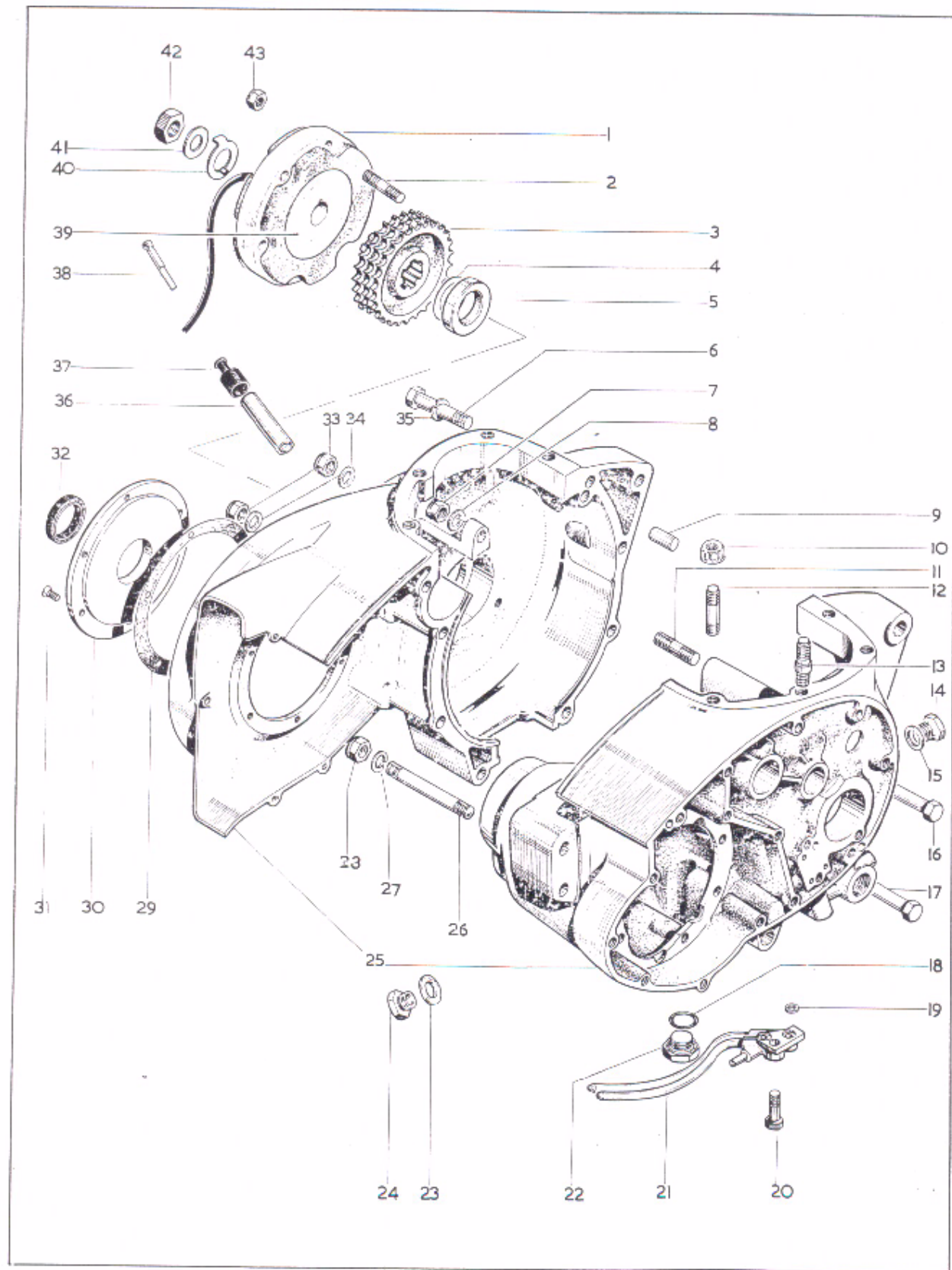

CRANKCASE — GENERATOR

Model	Plate Ref.	Part No.	Description	Per Set
L T FS	1	19-1262	Stator (Lucas 47205)	1
L T FS	2	14-1621*	Stud — stator mounting ($\frac{5}{16}$ " UN.F./UN.C. $\times 1\frac{1}{2}$ ")	3
L T FS	3	68-0205	Engine sprocket (28 teeth)	1
L T FS	4	40-0066	Shim — engine sprocket (.010")	as reqd.
L T FS	4	40-0069	Shim — engine sprocket (.015")	as reqd.
L T FS	5	68-0688	Distance piece — engine sprocket	1
L T FS	6	14-6221	Bolt — crankcase, top, front ($\frac{5}{16}$ " UN.C. $\times 2$ ")	2
L T FS	7	14-1302	Locknut — crankcase stud ($\frac{5}{16}$ " UN.F.)	1
L T FS	8	24-8784	Spring washer — crankcase stud nut ($\frac{5}{16}$ " $\times \frac{5}{8}$ " $\times .040$ ")	1
L T FS	9	27-1589	Dowel — crankcase	1
L T FS	10	21-0692	Nut — barrel to crankcase ($\frac{5}{16}$ " UN.F.)	8
L T FS	11	21-1849	Crankcase stud — top, centre ($\frac{5}{16}$ " UN.F./UN.C. $\times 1\frac{1}{2}$ ")	1
L T FS	12	21-2000*	Stud — barrel to crankcase ($\frac{5}{8}$ " UN.F./UN.C. $\times 1\frac{1}{16}$ ")	6
L T FS	13	21-2001*	Stud — barrel to crankcase ($\frac{3}{4}$ " UN.F./UN.C. $\times 1\frac{11}{16}$ ")	2
L T FS	14	21-1872	Sealing plug — crankcase	1
L T FS	15	70-8896	Washer — sealing plug	1
L T FS	16	14-0221	Bolt — crankcase, front ($\frac{5}{16}$ " UN.F. $\times 2$ ")	2
L T FS	17	14-0226	Bolt — crankcase, bottom ($\frac{5}{16}$ " UN.F. $\times 3\frac{1}{4}$ ")	1
L T FS	18	68-3168	"O" ring — gearbox drain plug	1
L T FS	19	68-0588	"O" ring — oil pipe union	2
L T FS	20	21-1973	Bolt — oil pipe union to crankcase ($\frac{5}{16}$ " UN.C. $\times \frac{7}{8}$ ")	1
L T FS	21	68-0942	Oil pipe union — crankcase	1
L T FS	22	21-1857	Drain plug — gearbox	1
L T FS	23	15-0203	Washer — cam plate plunger plug	1
L T FS	24	57-3745	Plug — cam plate plunger	1
L T FS	25	71-1108	Crankcase complete with fixed fittings	1
L T FS	26	21-1850	Stud — crankcase, rear ($\frac{5}{16}$ " UN.F./UN.C. $\times 3\frac{7}{16}$ ")	3
L T FS	27	24-8784	Spring washer — crankcase stud ($\frac{5}{16}$ " $\times \frac{5}{8}$ " $\times .040$ ")	3
L T FS	28	14-1302	Locknut — crankcase stud ($\frac{5}{16}$ " UN.F.)	3
L T FS	29	40-0241	Gasket — primary case back plate	1
L T FS	30	68-0236	Back plate — primary case	1
L T FS	31	40-0246	Screw — primary case back plate	6
L T FS	32	68-0235	Oil seal — primary case back plate	1
L T FS	33	14-1302	Locknut — crankcase bolt ($\frac{5}{16}$ " UN.F.)	2
L T FS	34	75-0156	Washer — crankcase bolt	2
L T FS	35	24-8784	Spring washer — crankcase fixing bolt ($\frac{5}{16}$ " $\times \frac{5}{8}$ " $\times .040$ ")	2
L T FS	36	70-7844	Cable guide — generator	1
L T FS	37	68-0209	Oil seal — cable guide	1
L T FS	38	70-7878	Clip — generator cable	1
L T FS	39	19-8019	Rotor (Lucas 54213901)	1
L T FS	40	68-0325	Lockwasher — rotor nut	1
L T FS	41	68-0324	Washer — rotor nut	1
L T FS	42	29-2023	Nut — rotor ($\frac{5}{8}$ " UN.F.)	1
L T FS	43	21-1852*	Nut — stator mounting ($\frac{5}{16}$ " UN.F.)	3

*Special material: 2—EN16R. 12—EN16. 13—EN16. 43—EN8R.

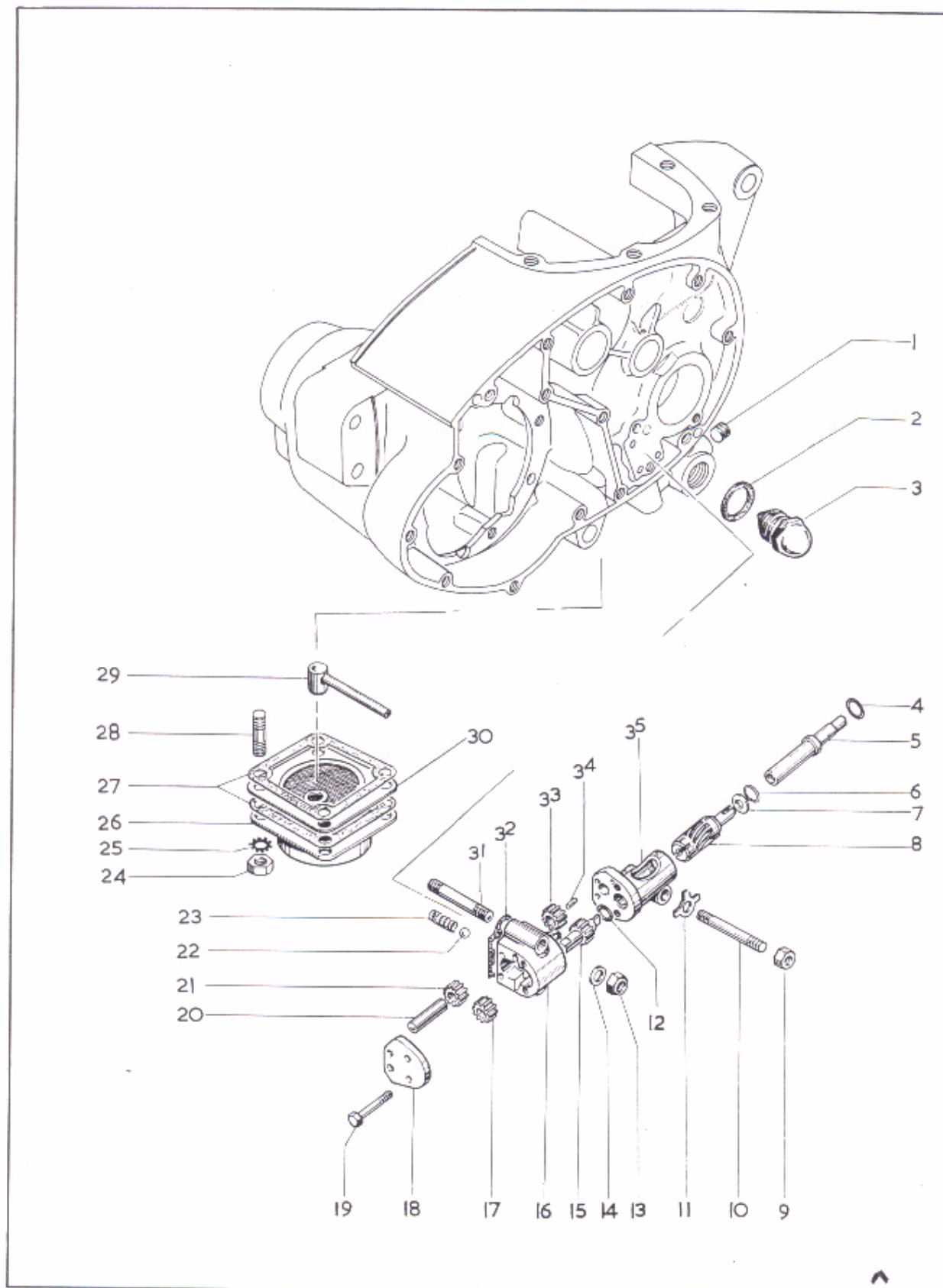

Plate 5

OIL PUMP — GEARBOX SPROCKET — PRESSURE RELEASE VALVE

<i>Model</i>	<i>Plate Ref.</i>	<i>Part No.</i>	<i>Description</i>	<i>Per Set</i>
FS	1	70-9526	Plug — oil hole blanking	2
L T FS	2	71-2211	Washer — oil release valve to crankcase	1
L T FS	3	71-2370	Oil release valve assembly	1
L FS	4	68-0588	"O" ring — revolution counter drive shaft	1
L FS	5	68-0586	Shaft — revolution counter drive	1
L T FS	6	42-0158	Circlip — oil pump drive spindle	1
L T FS	7	42-0157	Washer — oil pump spindle retaining	1
L T FS	8	68-0310	Spindle — oil pump driving	1
L T FS	9	14-0301	Nut — oil pump stud ($\frac{1}{4}$ " UN.F.)	1
L T FS	10	21-1848*	Stud — oil pump fixing ($\frac{1}{4}$ " UN.F./UN.C. $\times 2\frac{7}{16}$ ")	1
L T FS	11	76-0138	Lockwasher — oil pump stud	1
L T FS	12	68-0289	"O" ring — oil pump spindle housing	1
L T FS	13	14-1901	Locknut — oil pump stud ($\frac{1}{4}$ " UN.F.)	2
L T FS	14	68-0938	Washer — oil pump fixing	2
L T FS	15	71-2415	Oil pump feed gear — driving	1
L T FS		71-2449	Oil pump complete	1
L T FS	16	71-2450	Oil pump body	1
L T FS	17	71-2417	Oil pump scavenge gear — driving	1
L T FS	18	68-0936	Oil pump end plate	1
L T FS	19	68-0937	Screw — oil pump end plate	4
L T FS	20	71-1146	Spindle — oil pump driven gears	1
L T FS	21	71-2418	Oil pump scavenge gear — driven	1
L T FS	22	60-2364	Ball — non-return valve ($\frac{1}{4}$ ")	1
L T FS	23	68-0353	Spring — non-return valve	1
L T FS	24	14-0301	Nut — sump cover stud	4
L T FS	25	29-0541	Lockwasher — sump cover stud	4
L T FS	26	67-1286	Sump cover	1
L T FS	27	71-1424	Gasket — sump cover	2
L T FS	28	14-1401	Stud — sump cover	4
L T FS	29	68-0560	Scavenge oil pipe	1
L T FS	30	71-1126	Filter assembly — crankcase	1
L T FS	31	21-1848*	Stud — oil pump body mounting	2
L T FS	32	71-2296	Gasket — oil pump body to crankcase	1
L T FS	33	71-2416	Oil pump feed gear — driven	1
L T FS	34	71-1148	Dowel — pump body to spindle housing	2
L T FS	35	71-1138	Housing — oil pump spindle	1

*Special material: 10—EN14B. 31—EN14B.

Plate 6

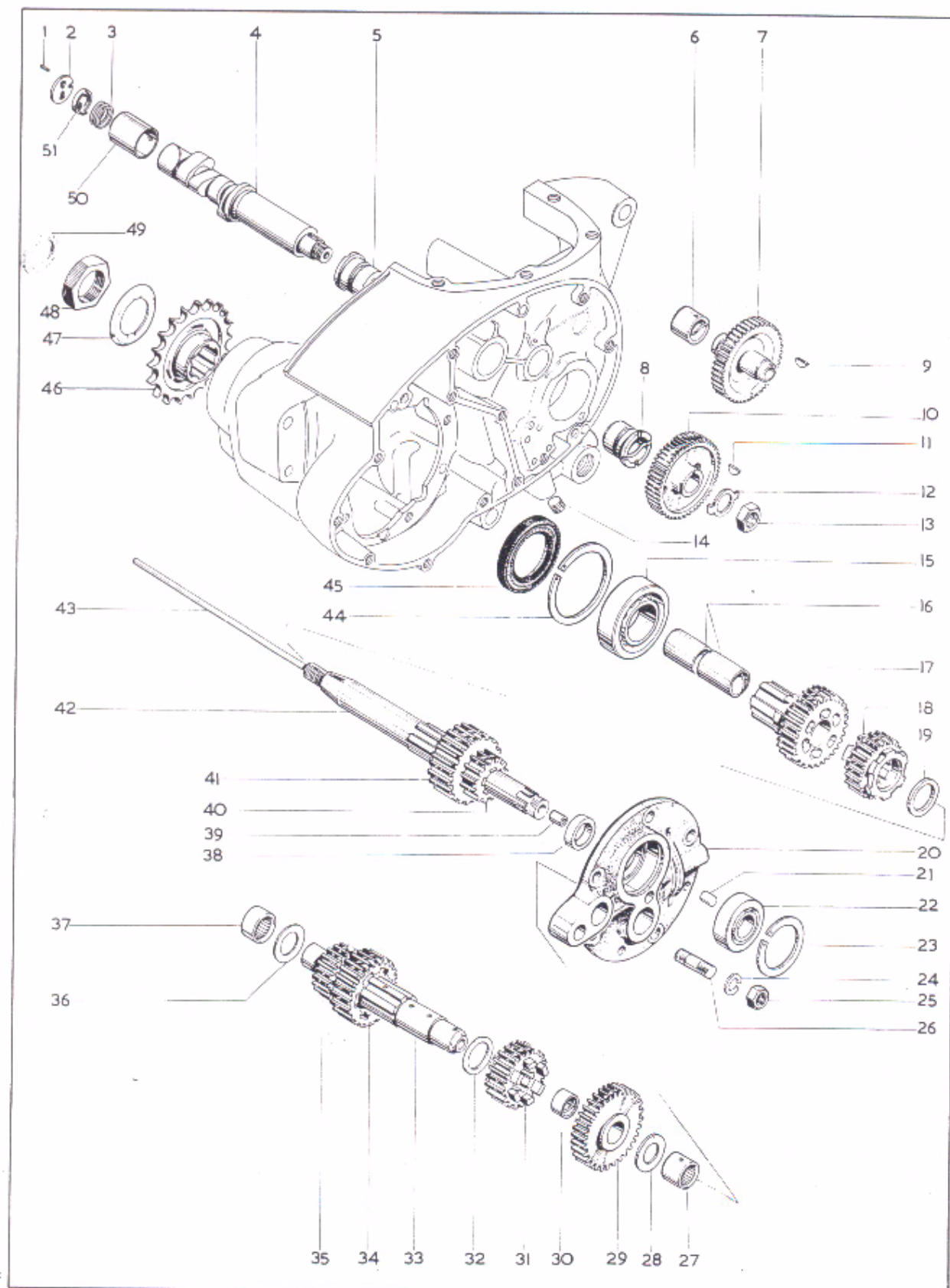
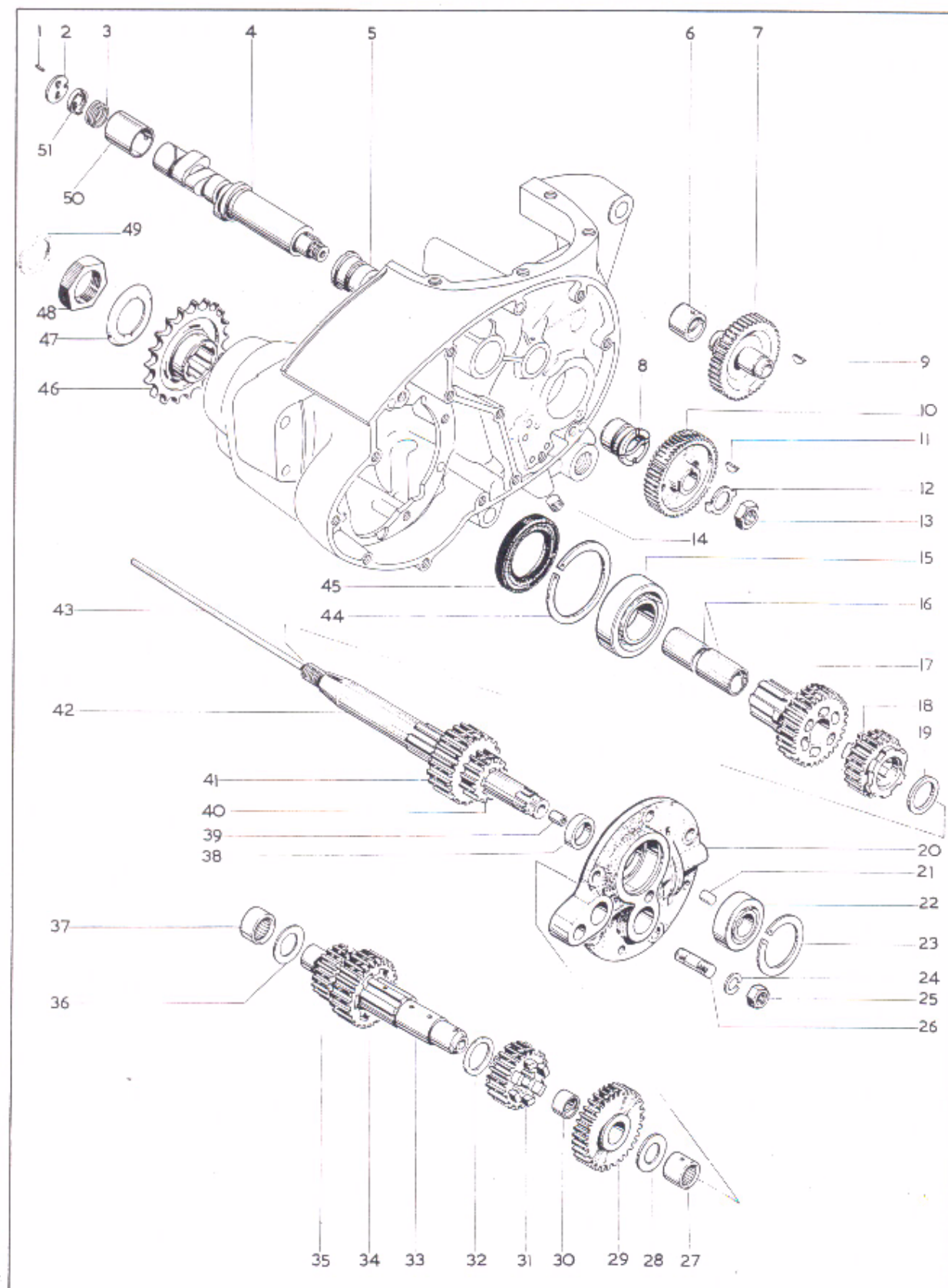

Plate 6

GEAR CLUSTER — CAMSHAFT

<i>Model</i>	<i>Plate Ref.</i>	<i>Part No.</i>	<i>Description</i>	<i>Per Set</i>
L T FS	1	40-0028	Breather disc peg	1
L T FS	2	68-0130	Breather disc	1
L T FS	3	68-0132	Spring — breather valve	1
L T FS	4	68-0473	Camshaft	1
L T FS	5	68-0025	Bush — camshaft, right	1
L T FS	6	70-9809	Bush — idler pinion bearing	1
L T FS	7	70-9104	Idler pinion	1
L T FS	8	68-0025	Bush — camshaft, right	1
L T FS	9	27-1386	Key — idler pinion	1
L T FS	10	67-0338	Camshaft pinion	1
L T FS	11	40-0118	Key — camshaft pinion	1
L T FS	12	67-0685	Lockwasher — camshaft pinion	1
L T FS	13	24-7000	Nut — camshaft pinion ($\frac{1}{2}$ " B.S.C.)	1
L T FS	14	70-9526	Plug screw — scavenge oil hole	2
L T FS	15	57-0448	Bearing — mainshaft, right	1
L T FS	16	68-3178	Bush — mainshaft top gear	2
L T FS	17	68-3115	Mainshaft top gear (23 teeth)	1
L T FS	18	68-3120	Mainshaft second gear (23 teeth)	1
L T FS	18	68-3114*	Mainshaft second gear (23 teeth)	1
L T FS	19	68-3021	Spacing washer — mainshaft	1
L T FS	20	57-4023	Cover complete — gearbox bearing housing	1
L T FS	20	57-4025	Cover only — gearbox bearing housing	1
L T FS	21	68-0030	Dowel — bearing plate	1
L T FS	22	57-3621	Bearing — mainshaft, right (Hoffmann L.S8)	1
L T FS	23	67-3028	Circlip — mainshaft bearing	1
L T FS	24	24-8784	Spring washer — bearing plate stud	5
L T FS	25	14-0302	Nut — bearing plate stud ($\frac{5}{16}$ " UN.F.)	5
L T FS	26	14-1619	Stud — gearbox bearing plate ($\frac{5}{16}$ " UN.C./UN.F. \times $1\frac{1}{4}$ ")	5
L T FS	27	42-3075	Bearing — layshaft, right (Torrington B.1212-OH)	1
L T FS	28	42-3079	Thrust washer — layshaft	1
L T FS	29	68-3151	Layshaft first gear (26 teeth)	1
L T FS	29	68-3128*	Layshaft first gear (24 teeth)	1
L T FS	30	67-3093	Bush — layshaft first gear	1
L T FS	31	68-3120	Layshaft third gear (22 teeth)	1
L T FS	31	68-3181*	Layshaft third gear (18 teeth)	1



GEAR CLUSTER — CAMSHAFT

<i>Model</i>	<i>Plate Ref.</i>	<i>Part No.</i>	<i>Description</i>	<i>Per Set</i>
L T FS	32	68-3021	Spacing washer — layshaft	1
L T FS	33	68-3303	Layshaft	1
L T FS	34	68-3015	Layshaft second gear (26 teeth)	1
L T FS	34	68-3107*	Layshaft second gear (25 teeth)	1
L T FS	35	68-3299	Layshaft top gear (17 teeth)	1
L T FS	36	42-3079	Thrust washer — layshaft (.113—.115")	as reqd.
L T FS	36	42-3212	Thrust washer — layshaft (.120—.122")	as reqd.
L T FS	36	42-3213	Thrust washer — layshaft (.127—.129")	as reqd.
L T FS	37	68-0034	Bearing — layshaft drive-side (Torrington 12121-OH)	1
L T FS	38	68-3019	Spacer — mainshaft	1
L T FS	39	57-3988	Bush — clutch push rod	1
L T FS	40	68-3150	Mainshaft first gear (14 teeth)	1
L T FS	40	68-3127*	Mainshaft first gear (16 teeth)	1
L T FS	41	68-3015	Mainshaft third gear (26 teeth)	1
L T FS	41	68-3182*	Mainshaft third gear (22 teeth)	1
L T FS	42	68-3100	Mainshaft with bush	1
L T FS	43	68-3229	Clutch push rod	1
L T FS	44	68-0024	Circlip — mainshaft bearing, left	1
L T FS	45	68-0027	Oil seal — mainshaft bearing	1
L T (solo)	46	68-3073	Gearbox sprocket (20 teeth)	1
FS	46	68-3093	Gearbox sprocket (18 teeth)	1
	46	68-3089†	Gearbox sprocket (21 teeth)	1
L T (s/car)	46	68-3093‡	Gearbox sprocket (18 teeth)	1
	46	68-3078†	Gearbox sprocket (19 teeth)	1
L T FS	47	40-3121	Lockwasher — gearbox sprocket	1
L T FS	48	40-3051	Nut — gearbox sprocket	1
L T FS	49	68-3194	Felt washer	1
L T FS	50	68-0022	Camshaft bush — left	1
L T FS	51	68-0131	Rotary breather valve	1

*Close ratio gears.

†Alternative sprockets.

‡Home and general export.

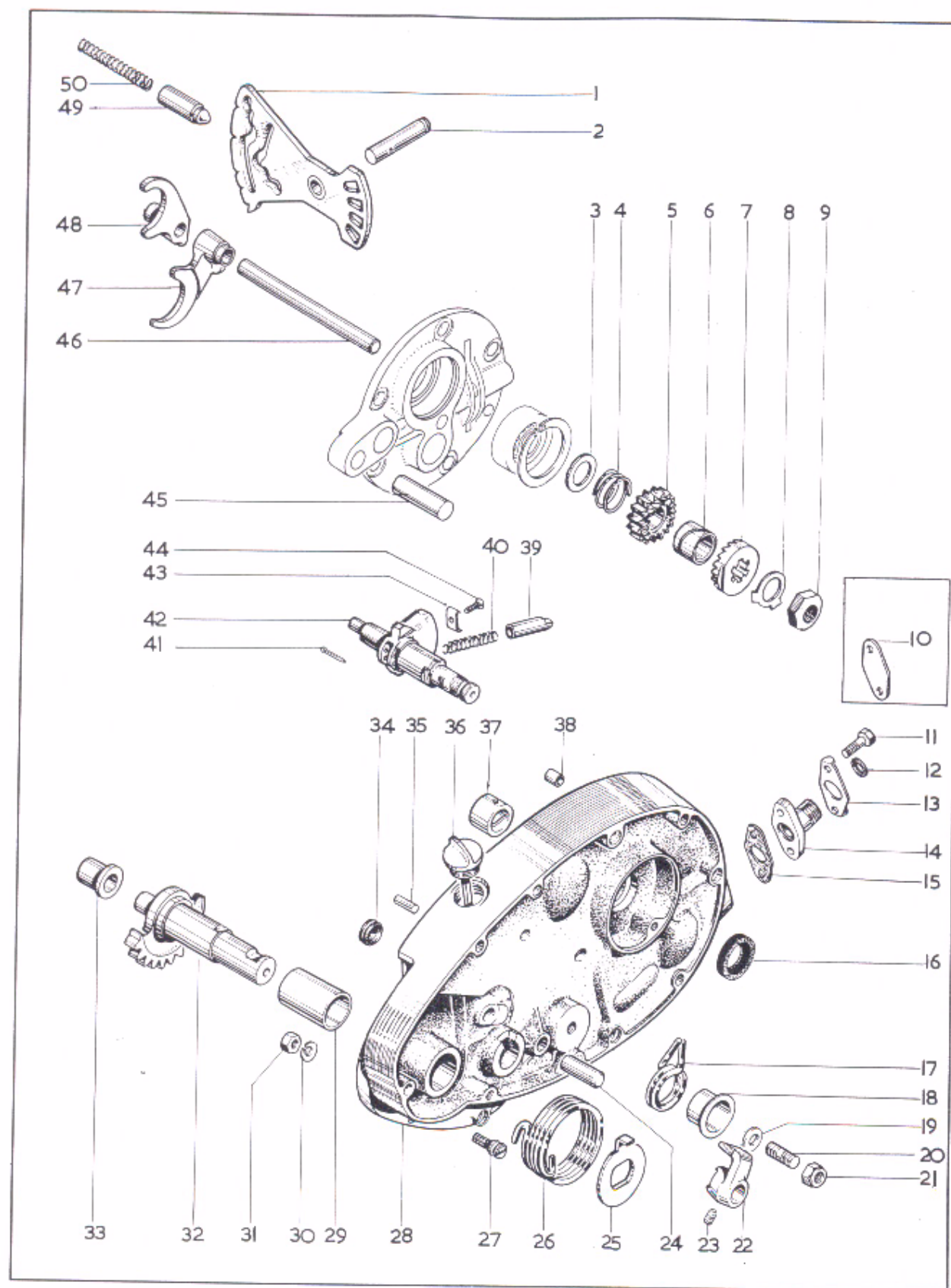

Plate 7

INNER TIMING COVER — GEARCHANGE MECHANISM

Model	Plate Ref.	Part No.	Description	Per Set
L T FS	1	57-4026	Cam plate — gear selector	1
L T FS	2	68-3045	Pivot — cam plate	1
L T FS	3	67-3161	Thrust washer — kickstart ratchet	1
L T FS	4	67-3162	Spring — kickstart ratchet	1
L T FS	5	68-3095	Kickstart ratchet pinion	1
L T FS	6	67-3169	Bush — kickstart ratchet pinion	1
L T FS	7	68-3056	Kickstart ratchet	1
L T FS	8	68-3301	Lockwasher — kickstart assembly	1
L T FS	9	67-3163*	Nut — kickstart assembly ($\frac{9}{16}$ " B.S.C.)	1
T	10	42-0166	Cover plate — inner timing cover (without revolution counter)	1
L T FS	11	21-5370	Bolt — revolution counter adaptor (2 B.A. $\times \frac{9}{16}$ ")	2
L FS	12	24-0036	Sealing washer — revolution counter cable	1
L T FS	13	68-0982	Lockwasher — revolution counter adaptor bolt	1
L FS	14	68-0585	Adaptor — revolution counter cable	1
L T FS	15	71-1436	Gasket — revolution counter adaptor	1
L T FS	16	76-0291	Oil seal — idler pinion spindle	1
L T FS	17	57-4009	Spring — gearchange return	1
L T FS	18	57-4008	Cup — gearchange return spring	1
L T FS	19	76-0012	Washer — gearchange return spring	1
L T FS	20	21-2025	Stud — gearchange return spring	1
	21	14-1202	Locknut — retaining cup stud	1
L T FS	22	57-4028	Stop plate — gearchange spring	1
L T FS	23	68-3118	Grub-screw — stop plate	1
L T FS	24	68-3058	Anchor peg — gearchange spring	1
L T FS	25	68-3054	Spring plate — kickstart	2
L T FS	26	68-3053	Spring — kickstart return	1
L T FS	27	68-3055	Anchor peg — kickstart spring	1
L T FS	28	71-2277	Inner timing cover with fixed fittings	1
L T FS	29	68-0213	Bush — kickstart spindle, timing cover	1
L T FS	30	24-0978	Spring washer — anchor peg nut	1
L T FS	31	02-2395	Nut — kickstart spring anchor peg ($\frac{1}{4}$ " B.S.C.)	1
L T FS	32	57-4312	Kickstart spindle complete	1
L T FS	33	68-3005	Bush — kickstart spindle	1
L T FS	34	40-0705	Grommet — contact breaker leads	1
L T FS	35	40-0394	Dowel — inner cover to case	2
L T FS	36	68-0865	Dipstick — inner timing cover	1
L T FS	37	70-9809	Bush — idler pinion spindle	1
L T FS	38	66-3074	Dowel — inner cover to case	2
L T FS	39	57-4114	Plunger — gearchange quadrant	2
L T FS	40	68-3076	Spring — gearchange quadrant plunger	2
L T FS	41	60-2721	Split pin — quadrant plunger spring ($\frac{3}{32}$ " $\times \frac{5}{8}$ ")	2
L T FS	42	71-4116	Gearchange quadrant complete	1
L T FS	43	57-4115	Retainer — gearchange plunger	1
L T FS	44	40-3323	Screw — plunger retainer (5B.A. $\times \frac{5}{16}$ ")	1
L T FS	45	68-3180	Kickstart quadrant stop	1
L T FS	46	68-3036	Spindle — selector forks	1
L T FS	47	68-3160	Selector fork — layshaft	1
L T FS	48	68-3158	Selector fork — mainshaft	1
L T FS	49	68-0098	Plunger — gearchange cam plate	1
L T FS	50	68-0101	Spring — cam plate plunger	1

*Special material: 9—EN15.

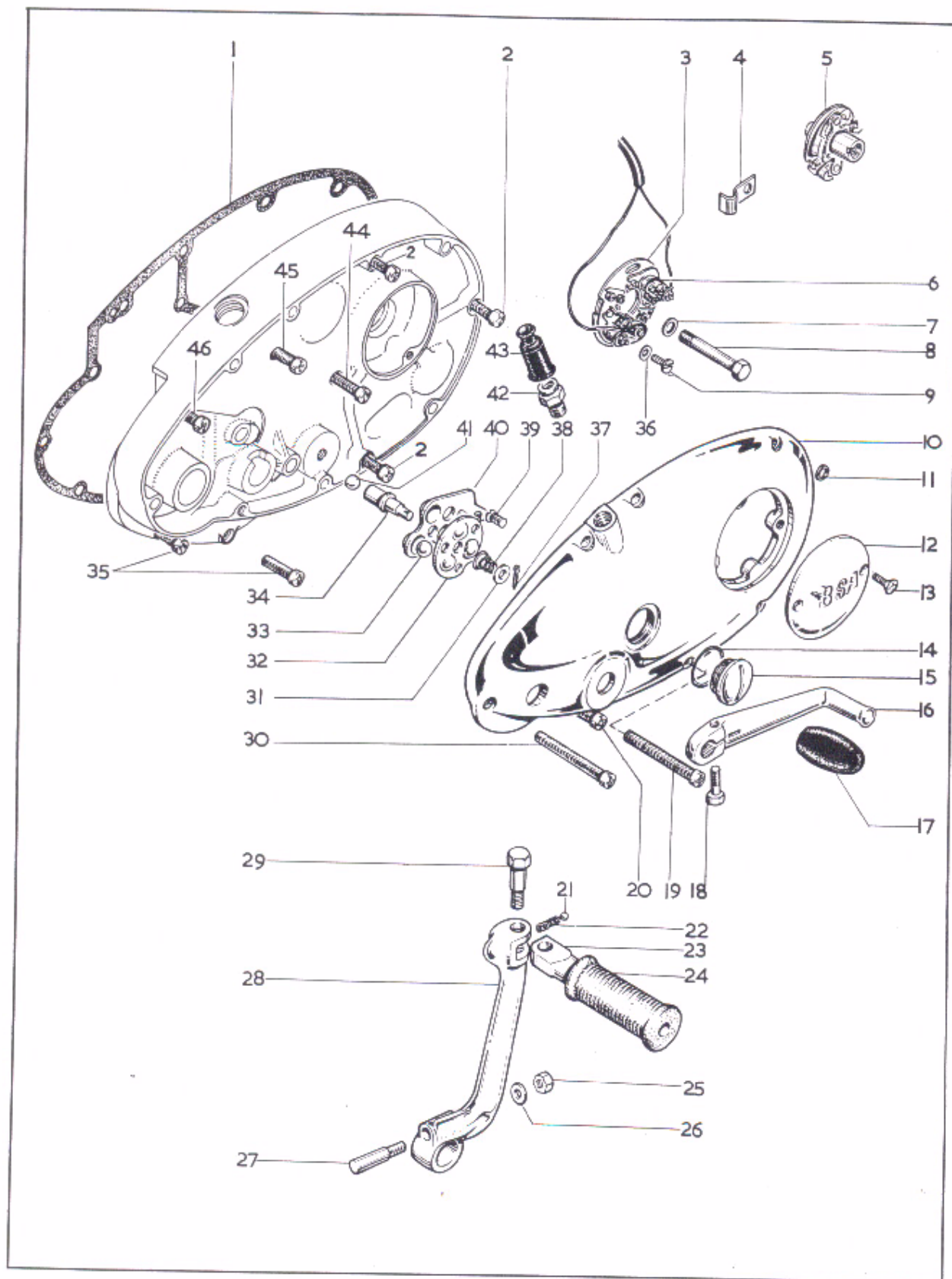

Plate 8

OUTER TIMING COVER — KICKSTART — FOOTCHANGE

Model	Plate Ref.	Part No.	Description	Per Set
L T FS	1	71-1437	Gasket — inner timing cover	1
L T FS	2	14-6613	Screw — inner timing cover ($\frac{1}{4}$ " UN.C. \times 2 $\frac{1}{4}$ ")	3
L T FS	3	19-1841	Contact breaker (Lucas 54419097)	1
L T FS	4	04-2203	Clip — contact breaker lead	1
L T FS	5	19-1842	Auto-advance unit (Lucas 54419344)	1
L T FS	6	19-1849	Contact set (Lucas 54419827)	1
L T FS	7	68-0331	Washer — contact breaker plate screw	1
L T FS	8	14-0208	Bolt — auto-advance unit ($\frac{1}{4}$ " UN.F. \times 2 $\frac{1}{4}$ ")	1
L T FS	9	97-3894	Screw — contact breaker plate to cover (2B.A. \times 21/64")	2
L T FS	10	71-2280	Outer timing cover	1
L T FS	11	40-0740	Sealing washer — outer cover screw, top	1
L T FS	12	70-9126	Inspection cover — contact breaker	1
L T FS	13	21-5375	Screw — contact breaker cover (2B.A. \times $\frac{3}{8}$ ")	2
L T FS	14	70-8782	"O" ring — inspection plug	1
L T FS	15	70-9816	Inspection plug — outer cover	1
L T FS	16	40-3073	Gearchange pedal	1
L T FS	17	89-3208	Rubber — gearchange pedal	1
L T FS	18	42-6554	Bolt — gearchange pedal ($\frac{1}{4}$ " B.S.C. \times $\frac{3}{4}$ ")	1
L T FS	19	21-1917	Screw — outer timing cover ($\frac{1}{4}$ " UN.C. \times 2 $\frac{5}{8}$ ")	5
L T FS	20	14-6607	Screw — outer timing cover ($\frac{1}{4}$ " UN.C. \times $\frac{1}{4}$ ")	1
L T FS	21	60-2364	Ball — kickstart pedal	1
L T FS	22	40-3085	Spring — kickstart pedal	1
L T FS	23	57-1272	Folding pedal — kickstart	1
L T FS	24	57-2330	Rubber — kickstart pedal	1
L T FS	25	75-0053	Nut — kickstart crank cotter	1
L T FS	26	68-0331	Washer — kickstart crank cotter ($\cdot 328"$ \times $\cdot 505"$ \times $\cdot 048"$)	1
L T FS	27	75-3143	Cotter — kickstart crank	1
L T FS	28	57-2173	Kickstart crank	1
L T FS		57-3632	Kickstart crank complete	1
L T FS	29	21-0541	Bolt — kickstart pedal ($\frac{5}{16}"$ B.S.C. \times 1 $\frac{3}{16}"$)	1
L T FS	30	14-6614	Screw — outer cover ($\frac{1}{4}$ " UN.C. \times 2 $\frac{1}{4}$ ")	1
L T FS	31	57-3673	Washer — clutch lever	1
L T FS	32	57-4037	Thrust plate — clutch lift mechanism	1
L T FS	33	60-2368	Ball — clutch lift mechanism	3
L T FS	34	57-4038	Shaft — clutch lift mechanism	1
L T FS	35	14-6606	Screw — inner timing cover ($\frac{1}{4}$ " UN.C. \times $\frac{3}{4}$ ")	2
L T FS	36	76-0293	Washer — contact breaker plate	2
L T FS	37	60-2701	Split pin — clutch lift mechanism	1
L T FS	38	57-1712	Spring — clutch lift mechanism	1
L T FS	39	21-1879	Screw — clutch lift mechanism	3
L T FS		57-4049	Clutch lift mechanism complete	1
L T FS	40	57-4036	Lever — clutch lift mechanism	1
L T FS	41	60-2363	Ball — clutch lever shaft	1
L T FS	42	57-3762	Adaptor — clutch cable	1
L T FS	43	68-3264	Cover — clutch cable adaptor	1
L T FS	44	14-6610	Screw — inner timing cover ($\frac{1}{4}$ " UN.C. \times 1 $\frac{1}{2}"$)	1
L T FS	45	14-6611	Screw — inner timing cover ($\frac{1}{4}$ " UN.C. \times 1 $\frac{3}{4}"$)	1
L T FS	46	14-6608	Screw — inner timing cover ($\frac{1}{4}$ " UN.C. \times 1")	1

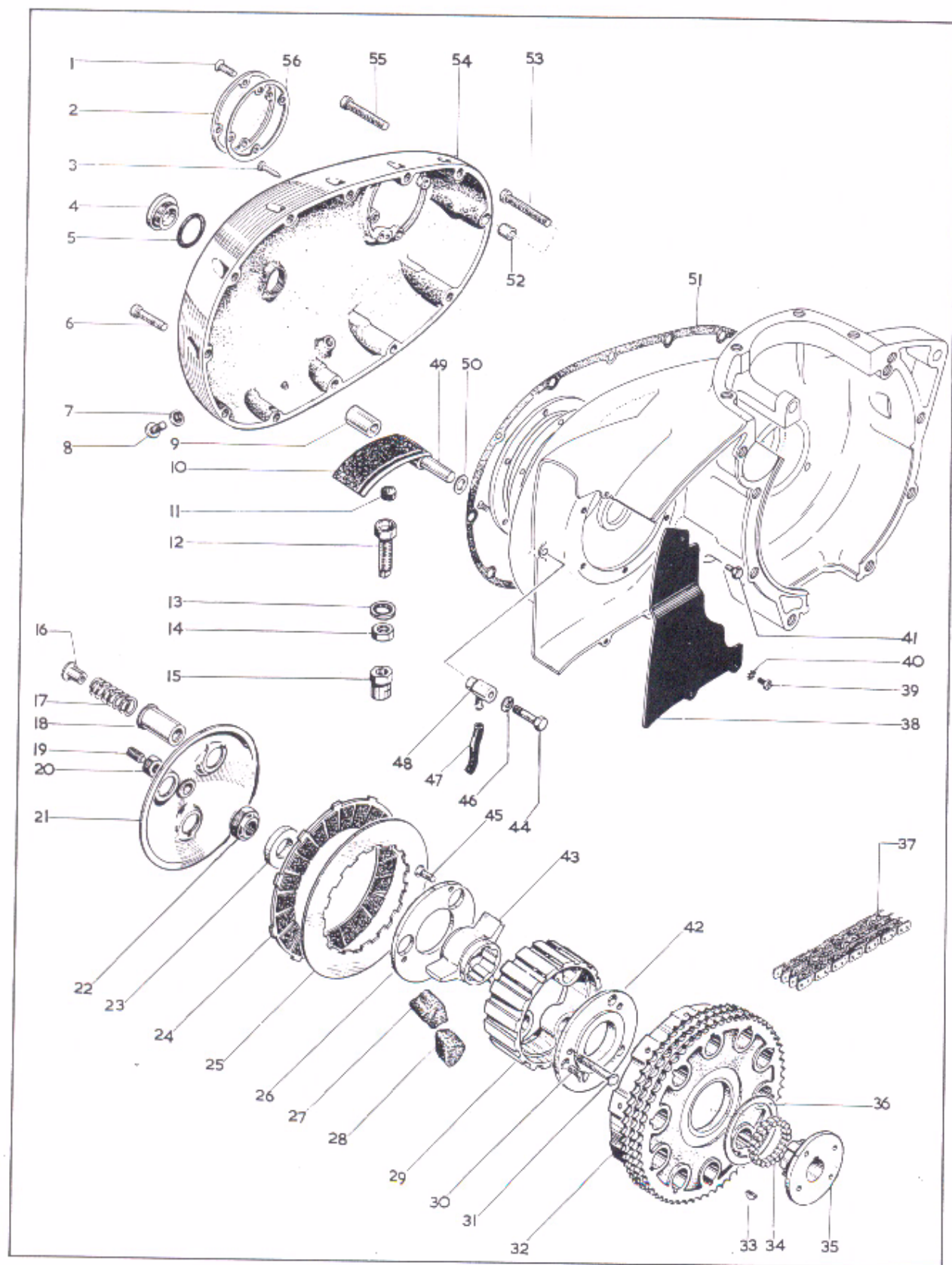
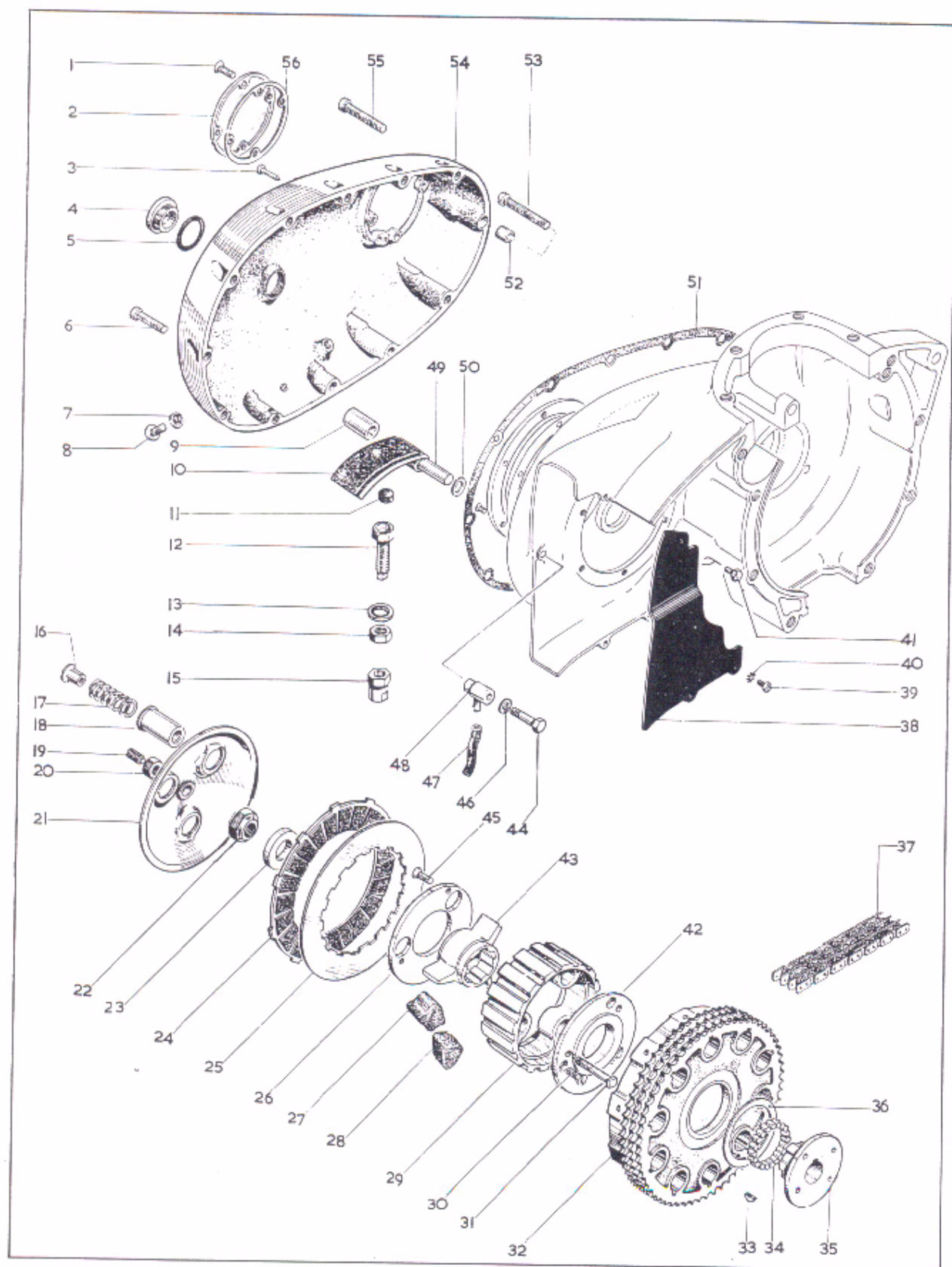

Plate 9

CLUTCH — PRIMARY COVER

Model	Plate Ref.	Part No.	Description	Per Set
L T FS		68-3270	Clutch complete	1
L T FS	1	76-4116	Screw — inspection cover (2B.A. $\times \frac{7}{16}$ ")	4
L T FS	2	70-9114	Cover — timing inspection	1
L T FS	3	68-0841	Ignition timing pointer	1
L T FS	4	70-9816	Plug — primary cover	2
L T FS	5	70-8782	"O" ring — primary cover plug	2
L T FS	6	21-1854	Screw — primary cover ($\frac{1}{4}$ " UN.C. $\times 1\frac{7}{16}$ ")	6
L T FS	7	71-1065	Washer — oil level and drain screw	2
L T FS	8	14-7804	Screw — oil level and drain	2
L T FS	9	68-0376	Spacer tube — tensioner pivot	1
L T FS	10	70-8310	Tensioner — primary chain	1
L T FS	11	68-0249	Insert — tensioner screw	1
L T FS	12	70-7793	Adjuster screw — chain tensioner	1
L T FS	13	68-0861	Washer — tensioner screw oil seal	1
L T FS	14	68-0237	Locknut — tensioner adjuster ($\frac{7}{16}$ " B.S.F.)	1
L T FS	15	57-4326	Cap nut — adjuster screw ($\frac{7}{16}$ " B.S.F.)	1
L T FS	16	57-2526	Nut — clutch spring ($\frac{1}{4}$ " B.S.F.)	3
L T FS	17	68-3321	Clutch spring	3
L T FS	18	68-3287	Cup — clutch spring	3
L T FS	19	68-3308	Screw — clutch adjuster	1
L T FS	20	14-0403	Locknut — adjuster screw ($\frac{3}{8}$ " UN.F.)	1
L T FS	21	68-3305	Pressure plate	1
L T FS	22	68-3320	Nut — clutch retaining	1
L T FS	23	68-3169	Spacer — clutch retaining nut	1
L T FS	24	42-3192	Driving plate	6
L T FS	25	57-1363	Driven plate	6
L T FS	26	68-3283	Plate — cush drive retaining	1
L T FS	27	68-3281	Rubber — cush drive	3
L T FS	28	68-3282	Rubber — rebound, cush drive	3



CLUTCH — PRIMARY COVER

<i>Model</i>	<i>Plate Ref.</i>	<i>Part No.</i>	<i>Description</i>	<i>Per Set</i>
L T FS	29	57-1719	Clutch centre	1
L T FS	30	42-3183	Screw — inner plate to centre (1B.A. \times 35/64" countersunk)	3
L T FS	31	42-3189	Clutch spring pin ($\frac{1}{4}$ " B.S.C. \times 1 $\frac{3}{4}$ ")	3
L T FS	32	57-2773	Clutch sprocket (58 teeth)	1
L T FS	33	68-3218	Key — sleeve to sprocket	2
L T FS	34	42-3206	Roller — clutch sprocket	20
L T FS	35	57-3929	Clutch hub	1
L T FS	36	57-3931	Thrust washer — clutch sleeve	1
L T FS	37	19-8639	Primary chain ($\frac{3}{8}$ " Triplex, 80 pitches)	1
L T FS	38	68-0360	Cover plate — rear crankcase	1
L T FS	39	97-3894	Screw — cover plate (2B.A. \times 21/64")	2
L T FS	40	29-3319	Lockwasher — cover plate screw ($\cdot 200'' \times \cdot 400'' \times \cdot 021''$)	3
L T FS	41	40-3044	Bolt — cover plate, top	1
L T FS	42	68-3280	Inner retaining plate — cush drive	1
L T FS	43	57-2538	Spider — cush drive	1
L T FS	44	70-9217	Bolt — rear chain oiler ($\frac{1}{4}$ " UN.C. \times 1 $\frac{3}{8}$ ")	1
L T FS	45	42-3183	Screw — outer plate to centre	3
L T FS	46	66-7518	Fibre washer — rear chain oiler	1
L T FS	47	40-0375	Rubber pipe — rear chain oiler	1
L T FS	48	68-0383	Oiler — rear chain	1
L T FS	49	68-0375	Tensioner pivot	1
L T FS	50	15-0804	Washer — tensioner pivot	1
L T FS	51	71-1432	Gasket — primary cover	1
L T FS	52	66-3074	Hollow dowel	1
L T FS	53	21-1951	Screw — primary cover	1
L T FS	54	71-1044	Primary cover complete	1
L T FS	55	14-6611	Screw — primary cover ($\frac{1}{4}$ " UN.C. \times 1 $\frac{3}{4}$ ")	4
L T FS	56	71-1420	Gasket — inspection cover	1

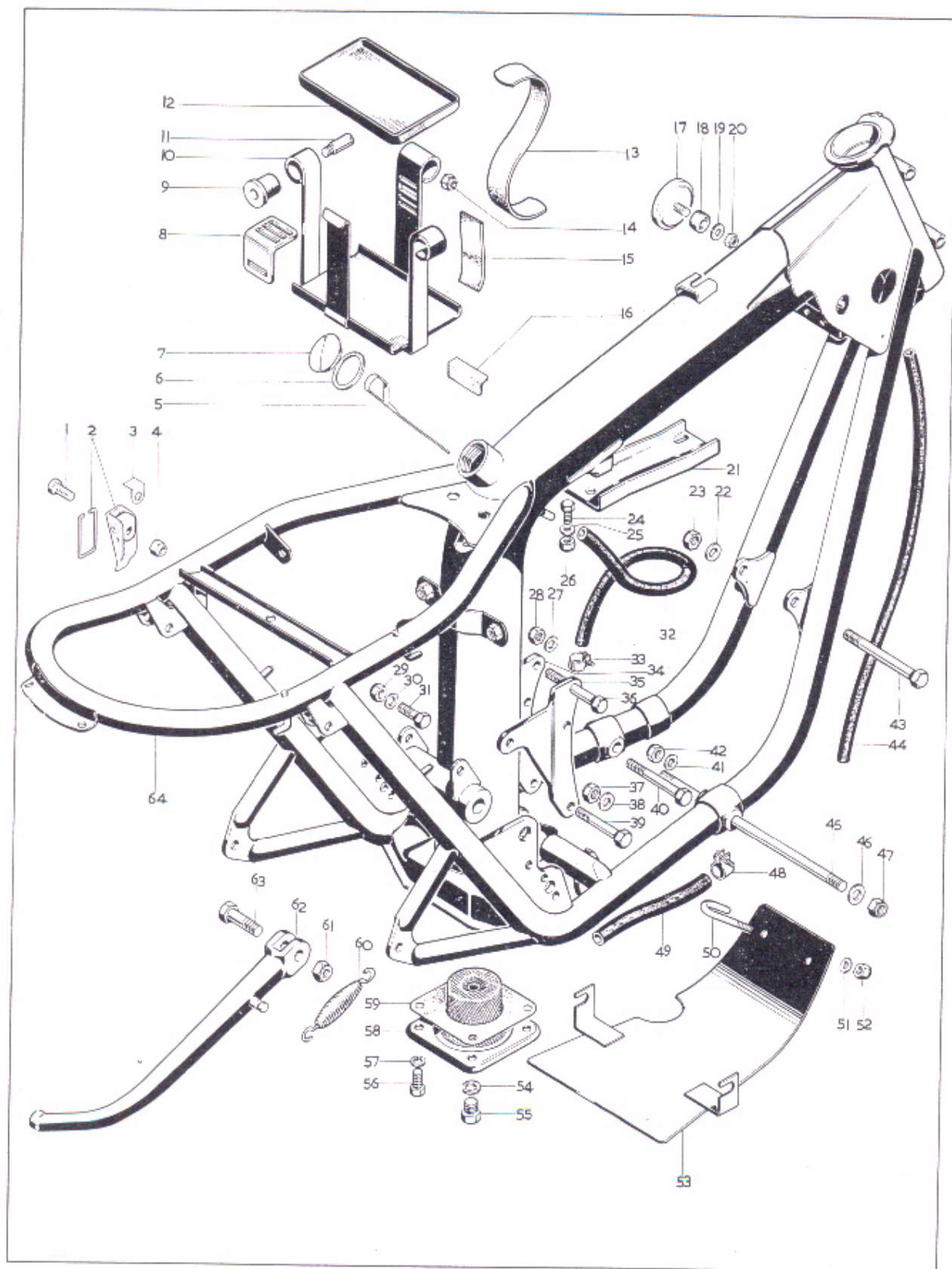

Plate 10

FRAME — BATTERY CARRIER — ENGINE SHIELD

<i>Model</i>	<i>Plate Ref.</i>	<i>Part No.</i>	<i>Description</i>	<i>Per Set</i>
L T FS	1	14-0101	Bolt — seat catch fixing ($\frac{1}{4}$ " UN.F. \times $\frac{1}{2}$ ")	1
L T FS	2	83-3061	Catch assembly — twinseat	1
L T FS	3	83-2597	Spring — seat catch	1
L T FS	4	14-1301	Locknut — seat catch fixing bolt ($\frac{1}{4}$ " UN.F.)	1
L T FS	5	83-3142	Dipstick	1
L T FS	6	70-3751	Washer — oil filler cap	1
L T FS	7	70-4610	Cap — oil filler	1
L T FS	8	82-9354	Buckle — battery retaining strap	1
L T FS	9	40-8436	Rubber bush — battery carrier mounting	3
L T FS	10	83-2512	Battery carrier	1
L T FS	11	83-2508	Screw — shouldered, battery carrier mounting	3
L T FS	12	68-4597	Moulding — battery carrier	1
L T FS	13	82-8033	Strap — battery carrier	1
L T FS	14	14-1301	Locknut — battery carrier fixing screw ($\frac{1}{4}$ " UN.F.)	1
L T FS	15	82-8255	Protective strip — battery carrier	2
L T FS	16	83-3295	Protective strip — battery carrier, moulded	1
L T FS	17	60-3042	Reflector	1
L T FS	18	83-3522	Rubber bush — reflector mounting	1
L T FS	19	60-2391	Washer — reflector mounting ($\cdot 202$ " \times $\cdot 391$ " \times $\cdot 032$ ")	1
L T FS	20	82-4717	Locknut — reflector mounting	1
L T FS	21	83-2844	Steady bracket — engine to frame	1
L T FS	22	60-2332	Washer — engine bolt, front ($\cdot 458$ " \times $\cdot 875$ " \times $\cdot 048$ ")	1
L T FS	23	14-1304	Locknut — engine bolt, front ($\frac{7}{16}$ " UN.F.)	1
L T FS	24	14-0126	Bolt — engine steady to frame ($\frac{3}{8}$ " UN.F. \times $\frac{1}{4}$ ")	1
L T FS	25	60-2331	Washer — engine steady to frame bolt ($\cdot 395$ " \times $\cdot 750$ " \times $\cdot 048$ ")	1
L T FS	26	14-1303	Locknut — engine steady to frame bolt ($\frac{3}{8}$ " UN.F.)	1
L T FS	27	60-2332	Washer — engine to engine plate bolt, top ($\cdot 458$ " \times $\cdot 875$ " \times $\cdot 048$ ")	1
L T FS	28	14-1304	Locknut — engine to engine plate bolt, top ($\frac{7}{16}$ " UN.F.)	1
L T FS	29	14-1303	Locknut — engine plate bolt, rear ($\frac{3}{8}$ " UN.F.)	2
L T FS	30	60-2331	Washer — engine plate bolt, rear ($\cdot 395$ " \times $\cdot 750$ " \times $\cdot 048$ ")	2
L T FS	31	14-0127	Bolt — engine plate, rear ($\frac{3}{8}$ " UN.F. \times $\frac{7}{8}$ ")	2
L T FS	32	71-2344	Pipe — oil return	1
L T FS	33	70-6848	Clamp — oil return pipe	2

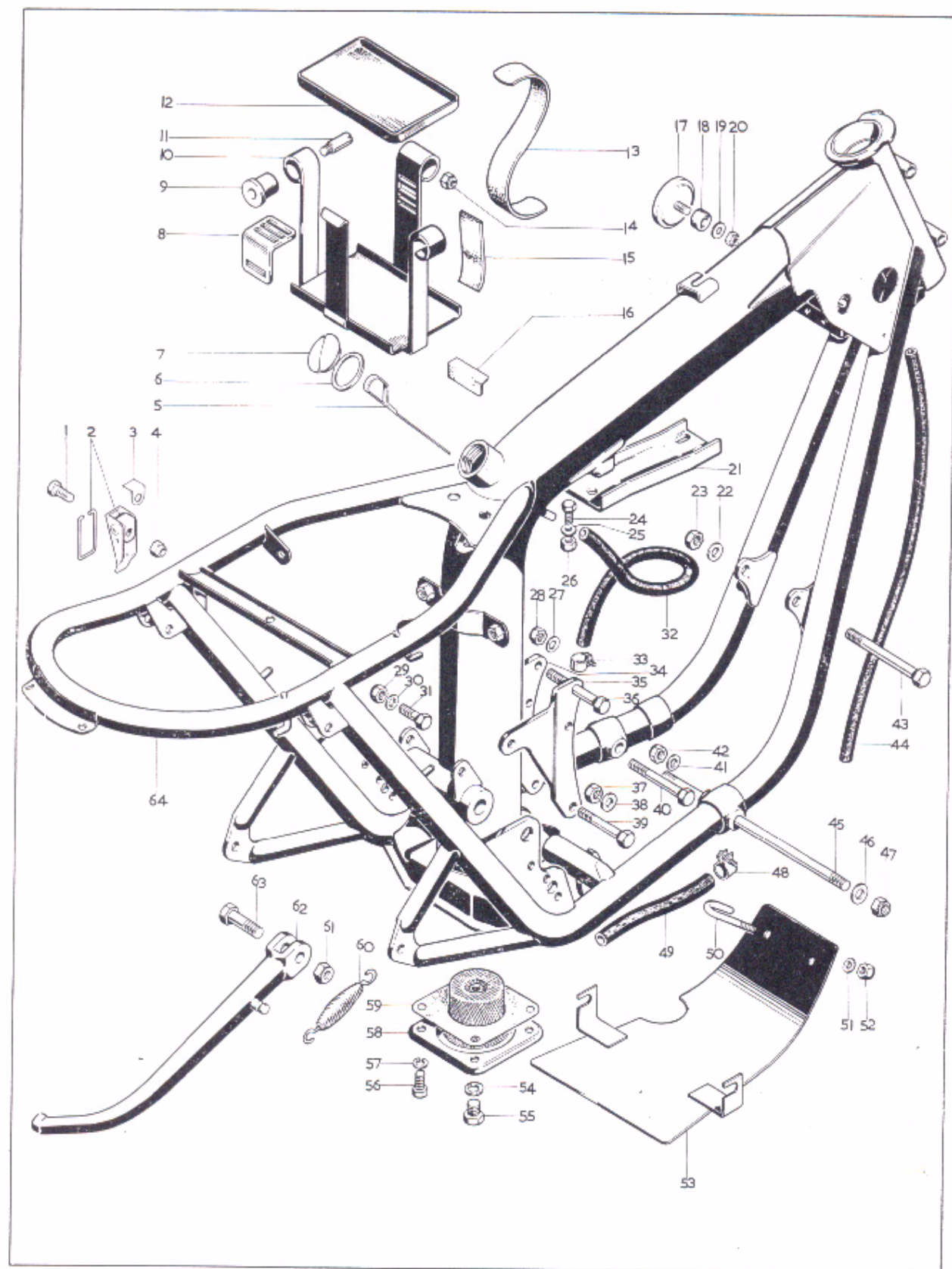

Plate 10—continued

FRAME — BATTERY CARRIER — ENGINE SHIELD

Model	Plate Ref.	Part No.	Description	Per Set
L T FS	34	83-2110	Engine plate — left	1
L T FS	35	83-2111	Engine plate — right	1
L T FS	36	14-0251	Bolt — engine to engine plates, top ($\frac{7}{16}$ " UN.F. \times 2 $\frac{3}{4}$ ")	1
L T FS	37	14-1303	Locknut — engine plate bolt, bottom ($\frac{3}{8}$ " UN.F.)	1
L T FS	38	60-2331	Washer — engine plate bolt, bottom ($\cdot 395$ " \times $\cdot 750$ " \times $\cdot 048$ ")	1
L T FS	39	14-0238	Bolt — engine plate to frame, bottom ($\frac{3}{8}$ " UN.F. \times 2 $\frac{3}{4}$ ")	1
L T FS	40	14-0224	Bolt — engine to engine plates, bottom ($\frac{5}{16}$ " UN.F. \times 2 $\frac{3}{4}$ ")	1
L T FS	41	60-2332	Washer — engine to engine plates bolt, bottom ($\cdot 458$ " \times $\cdot 875$ " \times $\cdot 048$ ")	1
L T FS	42	14-1302	Locknut — engine to engine plates bolt, bottom ($\frac{5}{16}$ " UN.F.)	1
L T FS	43	21-2091	Bolt — engine fixing, front ($\frac{7}{16}$ " UN.F. \times 3 $\frac{3}{4}$ ")	1
L T FS	44	71-2348	Pipe — oil reservoir vent	1
L T FS	45	21-2115	Bolt — engine fixing, bottom	1
L T FS	46	60-2331	Washer — engine fixing stud, bottom ($\cdot 395$ " \times $\cdot 750$ " \times $\cdot 048$ ")	4
L T FS	47	14-1303	Locknut — engine fixing stud, bottom ($\frac{3}{8}$ " UN.F.)	2
L T FS	48	68-8382	Clamp — oil feed pipe	2
L T FS	49	71-2346	Pipe — oil feed	1
FS	50	21-2096	Stud — undershield fixing, hooked	2
FS	51	60-2320	Washer — undershield fixing stud ($\cdot 270$ " \times $\cdot 625$ " \times $\cdot 056$ ")	2
FS	52	14-1301	Locknut — undershield fixing stud	2
FS	53	83-3136	Undershield assembly	1
L T FS	54	02-4553	Fibre washer — drain plug	1
L T FS	55	21-1945	Drain plug — sump plate	1
L T FS	56	21-2109	Stud — sump plate to frame	4
L T FS	57	60-2330	Plain washer — sump plate stud ($\cdot 333$ " \times $\cdot 625$ " \times $\cdot 040$ ")	4
L T FS		14-1302*	Locknut — sump plate stud ($\frac{5}{16}$ " UN.F.)	4
L T FS	58	83-3643	Sump plate assembly	1
L T FS	58	83-3642	Oil filter assembly	1
L T FS	59	83-2829	Gasket — sump plate	1
L T FS	60	82-8382	Spring — prop stand	1
L T FS	61	14-1303	Locknut — prop stand pivot bolt ($\frac{3}{8}$ " UN.F.)	1
L T FS	62	83-1560	Prop stand	1
L T FS	63	82-7021	Bolt — prop stand pivot	1
L T FS	64	83-2802	Frame complete	1

*Not illustrated.

Plate 11

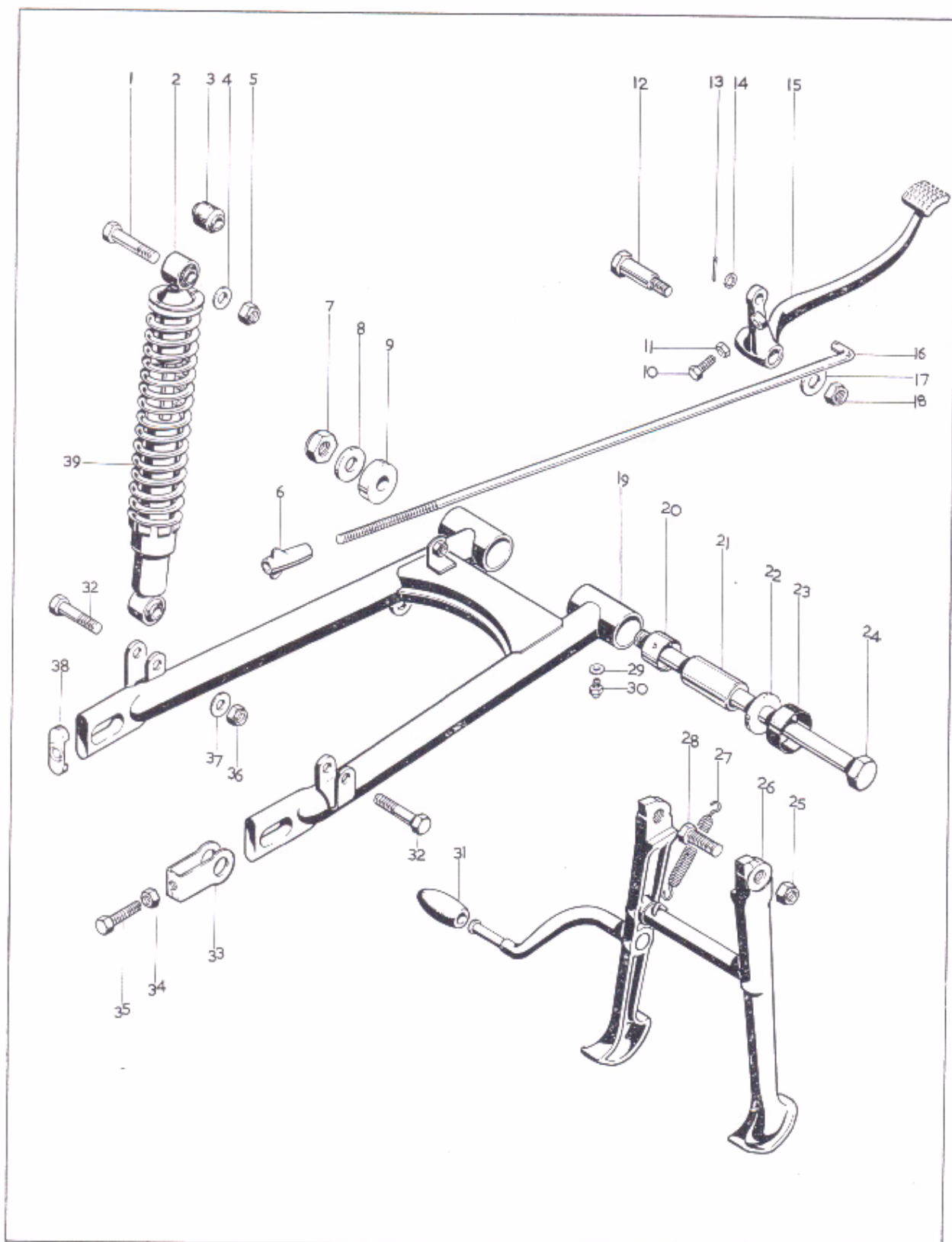

Plate 11

SWINGING ARM — CENTRE STAND — REAR BRAKE CONTROL

Model	Plate Ref.	Part No.	Description	Per Set
L T FS	1	14-0235	Bolt — suspension unit fixing, top ($\frac{3}{4}$ " UN.F. \times 2")	2
L T FS	2	19-7470	Suspension unit (Girling 64052495)	2
L T FS	3	19-7461	Bush — suspension unit (Girling 64533645)	4
L T FS	4	60-2331	Washer — suspension unit bolt, top and bottom ($\cdot 390$ " \times $\cdot 745$ " \times $\cdot 048$ ")	4
L T FS	5	14-1303	Locknut — suspension unit bolt, top and bottom ($\frac{3}{8}$ " UN.F.)	4
L T FS	6	82-7387	Nut — brake rod adjuster	1
L T FS	7	14-1307	Locknut — swinging arm pivot bolt ($\frac{5}{8}$ " UN.F.)	1
L T FS	8	68-0324	Washer — swinging arm pivot bolt	2
L T FS	9	83-2689	Distance piece — swinging arm pivot, left	1
L T FS	10	14-0103	Bolt — stop light adjustment ($\frac{1}{4}$ " UN.F. \times $\frac{3}{4}$ ")	1
L T FS	11	14-0301	Nut — stop light adjustment bolt ($\frac{1}{4}$ " UN.F.)	1
L T FS	12	21-2045	Pivot bolt — brake pedal	1
L T FS	13	60-2683	Split pin	1
L T FS	14	60-2393	Washer — brake rod ($\cdot 256$ " \times $\cdot 500$ " \times $\cdot 040$ ")	1
L T FS	15	83-2666	Brake pedal	1
L T FS	16	83-2860	Brake rod	1
L T FS	17	02-2138	Washer — brake pedal pivot bolt	1
L T FS	18	14-1303	Locknut — brake pedal pivot bolt ($\frac{3}{8}$ " UN.F.)	1
L T FS	19	83-2513	Swinging arm assembly	1
L T FS	20	83-2521	Bush — swinging arm pivot	4
L T FS	21	83-2691	Sleeve — swinging arm pivot	2
L T FS	22	83-2690	Distance piece — swinging arm pivot, right	1
L T FS	23	83-2692	Dust excluder — swinging arm pivot	4
L T FS	24	21-2087	Bolt — swinging arm pivot	1
L T FS	25	14-1304	Locknut — centre stand pivot bolt ($\frac{7}{16}$ " UN.F.)	2
L T FS	26	83-2627	Centre stand	1
L T FS	27	82-4671	Spring — centre stand	1
L T FS	28	21-2077	Bolt — centre stand pivot	2
L T FS	29	24-1088	Washer — grease nipple	2
L T FS	30	60-1841	Grease nipple — swinging arm	2
L T FS	31	57-2331	Rubber — centre stand extension arm	1
L T FS	32	14-0234	Bolt — suspension unit, bottom ($\frac{3}{8}$ " UN.F. \times $1\frac{3}{4}$ ")	2
L T FS	33	37-3742	Chain adjuster	2
L T FS	34	14-0301	Nut — chain adjuster bolt ($\frac{1}{4}$ " UN.F.)	2
L T FS	35	14-0107	Bolt — chain adjuster ($\frac{1}{4}$ " UN.F. \times $1\frac{1}{2}$ ")	2
L T FS	36	14-1303	Locknut — suspension unit bolt, bottom ($\frac{3}{8}$ " UN.F.)	2
L T FS	37	60-2331	Washer — suspension unit bolt, top ($\cdot 390$ " \times $\cdot 745$ " \times $\cdot 048$ ")	2
L T FS	38	83-3082	Cover plate — swinging arm fork end	2
L T FS	39	19-7469	Spring — suspension unit (Girling 64545350)	2

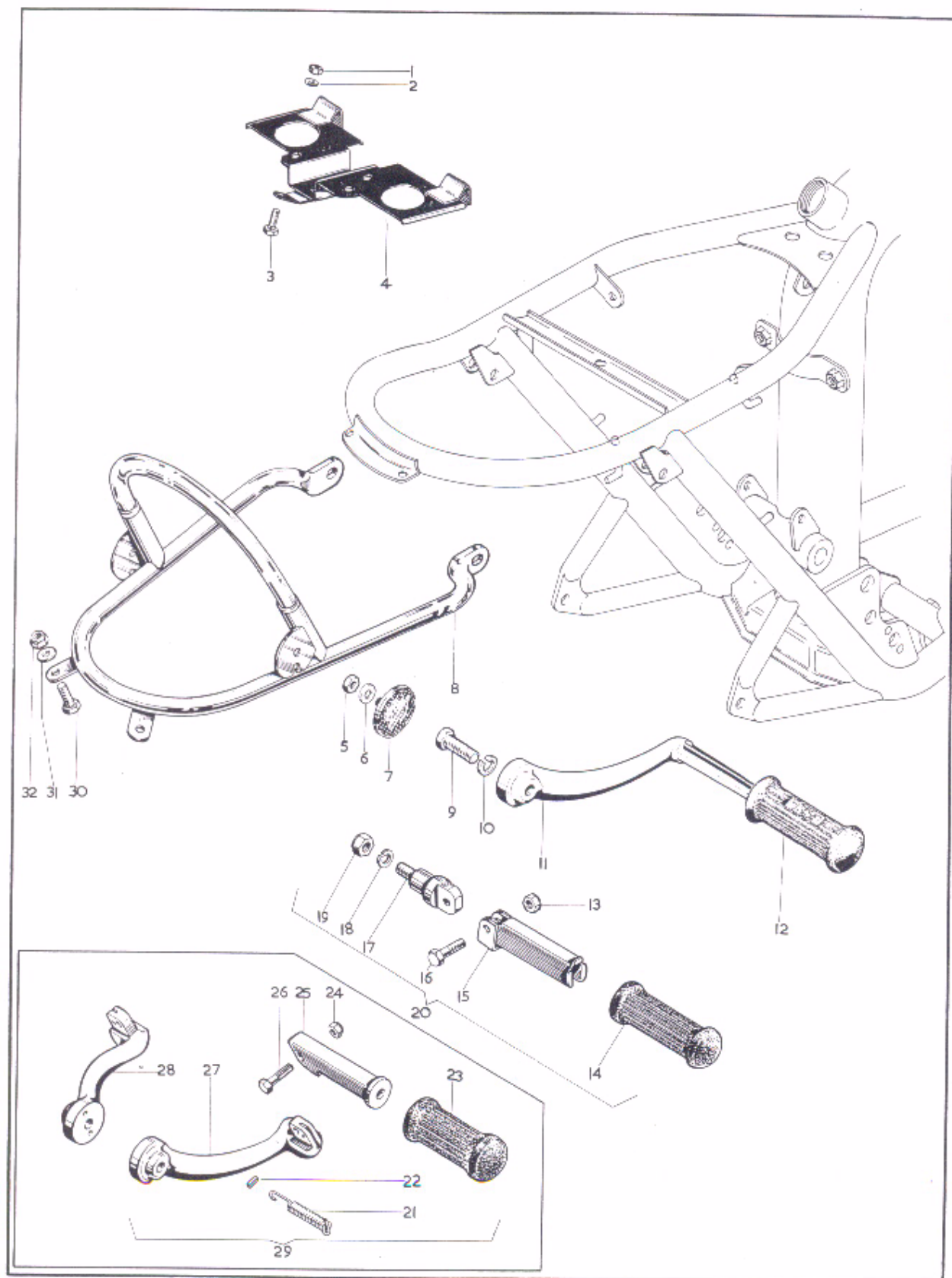

Plate 12

SUPPORT RAIL — FOOTRESTS — COIL PLATFORM

Model	Plate Ref.	Part No.	Description	Per Set
L T FS	1	14-1301	Locknut — platform to mudguard bolt ($\frac{1}{4}$ " UN.F.)	1
L T FS	2	60-2329	Washer — platform to mudguard bolt ($\cdot 270" \times \cdot 560" \times \cdot 036"$) ..	1
L T FS	3	14-0101	Bolt — platform to mudguard ($\frac{1}{4}$ " UN.F. $\times \frac{1}{2}$ ")	1
L T FS	4	83-2571	Platform — ignition coil mounting	1
L T FS	5	82-4717	Nut — reflector bolt	2
L T FS	6	60-2391	Washer — reflector bolt ($\cdot 200" \times \cdot 390" \times \cdot 032"$)	2
L T FS	7	60-3041	Reflector	2
L T FS	8	83-2768	Support rail and grab handle assembly	1
L T FS	9	14-0259	Bolt — footrest to frame ($\frac{1}{2}$ " UN.F. $\times 1\frac{1}{8}"$)	2
L T FS	10	60-2333	Washer — footrest to frame bolt	2
L T FS		83-3602*	Collar — footrest to frame bolt	2
L T FS		14-1305*	Locknut — footrest to frame bolt	2
L T FS	11	83-2854	Footrest complete — front	2
L T FS	12	83-2651	Footrest rubber — front	2
L T FS	13	14-1302	Locknut — pillion footrest pivot bolt ($\frac{5}{16}$ " UN.F.)	2
L T FS	14	29-7583	Rubber — pillion footrest	2
L T FS	15	68-4835	Pillion footrest	2
L T FS	16	14-0217	Bolt — pillion footrest pivot ($\frac{5}{16}$ " UN.F. $\times 1\frac{1}{4}"$)	2
L T FS		02-0861*	Washer — pillion footrest pivot bolt	2
L T FS	17	83-3207	Anchor bolt — pillion footrest	2
L T FS	18	04-2276	Spring washer — pillion footrest anchor bolt	2
L T FS	19	14-1302	Locknut — pillion footrest anchor bolt ($\frac{5}{16}$ " UN.F.)	2
L T FS	20	83-2841	Pillion footrest assembly	2
FS	21	83-3095	Spring — folding footrest	2
FS	22	83-3094	Pin — footrest spring anchor	2
FS	23	42-4925	Rubber — folding footrest	2
FS	24	14-1302	Locknut — footrest pivot bolt ($\frac{5}{16}$ " UN.F.)	2
FS	25	83-3092	Footrest	2
FS	26	14-0216	Bolt — footrest pivot ($\frac{5}{16}$ " UN.F. $\times 1\frac{1}{8}"$)	2
FS	27	83-2859	Bracket — folding footrest mounting, right	1
FS	28	83-2858	Bracket — folding footrest mounting, left	1
FS	29	83-2856	Folding footrest and bracket complete — left	1
FS	29	83-2857	Folding footrest and bracket complete — right	1
L T FS	30	40-0101	Bolt — mudguard to support rail ($\frac{1}{4}$ " UN.F. $\times \frac{1}{2}"$)	2
L T FS	31	60-2329	Washer — mudguard to support rail bolt ($\cdot 270" \times \cdot 560" \times \cdot 036"$) ..	2
L T FS	32	14-1301	Locknut — mudguard to support rail bolt ($\frac{1}{4}$ " UN.F.)	2

*Not illustrated

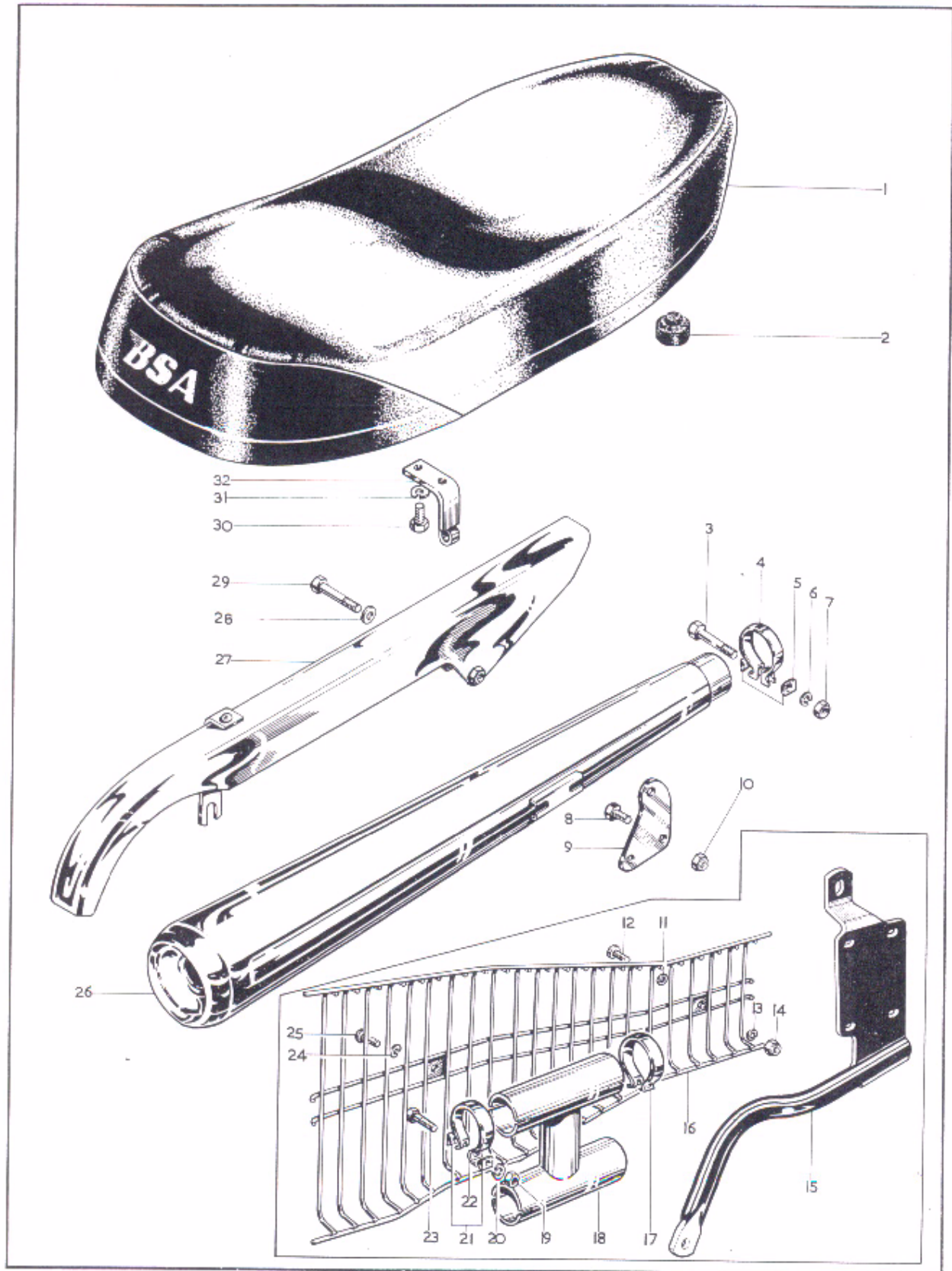

Plate 13

TWINSEAT — CHAINGUARD — SILENCER

Model	Plate Ref.	Part No.	Description	Per Set
L T FS	1	83-3633	Twinseat	1
L T FS	2	40-8046	Rubber buffer — twinseat	5
L T	3	14-0219	Bolt — silencer clamp ($\frac{5}{16}$ " UN.F. \times $1\frac{1}{2}$ ")	2
L T	4	75-2725	Clamp — silencer to exhaust pipe	2
L T	5	75-2719	"D" washer — silencer clamp	4
L T	6	54-8003	Spring washer — silencer clamp bolt	2
L T	7	21-1908	Nut — silencer clamp bolt ($\frac{5}{16}$ " UN.F.)	2
L T	8	14-0101	Bolt — bracket to silencer ($\frac{1}{4}$ " UN.F. \times $\frac{1}{2}$ ")	4
L T	9	71-2283	Bracket — silencer to frame	2
L T	10	14-1301	Locknut — bracket to silencer bolt ($\frac{1}{4}$ " UN.F.)	4
FS	11	02-0525	Washer — heat shield fixing ($.255"$ \times $.500"$ \times $.048"$)	2
FS	12	14-0605	Screw — heat shield, front fixing ($\frac{1}{4}$ " UN.F. \times $\frac{5}{8}$ ")	1
FS	13	82-9020	Washer — heat shield, front fixing	1
FS	14	14-1301	Locknut — heat shield, front fixing ($\frac{1}{4}$ " UN.F.)	1
FS	15	71-2618	Bracket — silencer support	1
FS	16	70-9716	Heat shield	1
FS	17	70-5874	Clamp — exhaust pipe	2
FS	18	70-9698	"H" connection — exhaust pipes	1
FS	19	14-1302	Locknut — exhaust pipe clamp bolt ($\frac{5}{16}$ " UN.F.)	4
FS	20	54-8003	Spring washer — exhaust pipe clamp bolt	4
FS	21	70-3768	"D" washer	8
FS	22	75-2725	Clamp — silencer to "H" piece	2
FS	23	40-0219	Bolt — exhaust pipe clamp	4
FS	24	82-9020	Spring washer — heat shield, rear fixing ($.255"$ \times $.500"$ \times $.048"$)	1
FS	25	14-0604	Screw — heat shield, rear fixing ($\frac{1}{4}$ " UN.F. \times $\frac{1}{2}$ ")	1
FS	26	71-2654	Silencer	2
L T	26	71-2382	Megaphone silencer	1
L T	26	71-1710*	Silencer	1
L T FS	27	83-2640	Chainguard	1
L T FS	28	60-2347	Washer — chainguard fixing bolt, front	1
L T FS	29	14-0206	Bolt — chainguard fixing, front ($\frac{1}{4}$ " UN.F. \times $1\frac{3}{4}$ ")	1
L T FS	30	14-0101	Bolt — hinge to twinseat ($\frac{1}{4}$ " UN.F. \times $\frac{1}{2}$ ")	4
L T FS	31	60-2417	Spring washer	4
L T FS	32	83-2867	Hinge — twinseat	2

*Home and general export.

Plate 14

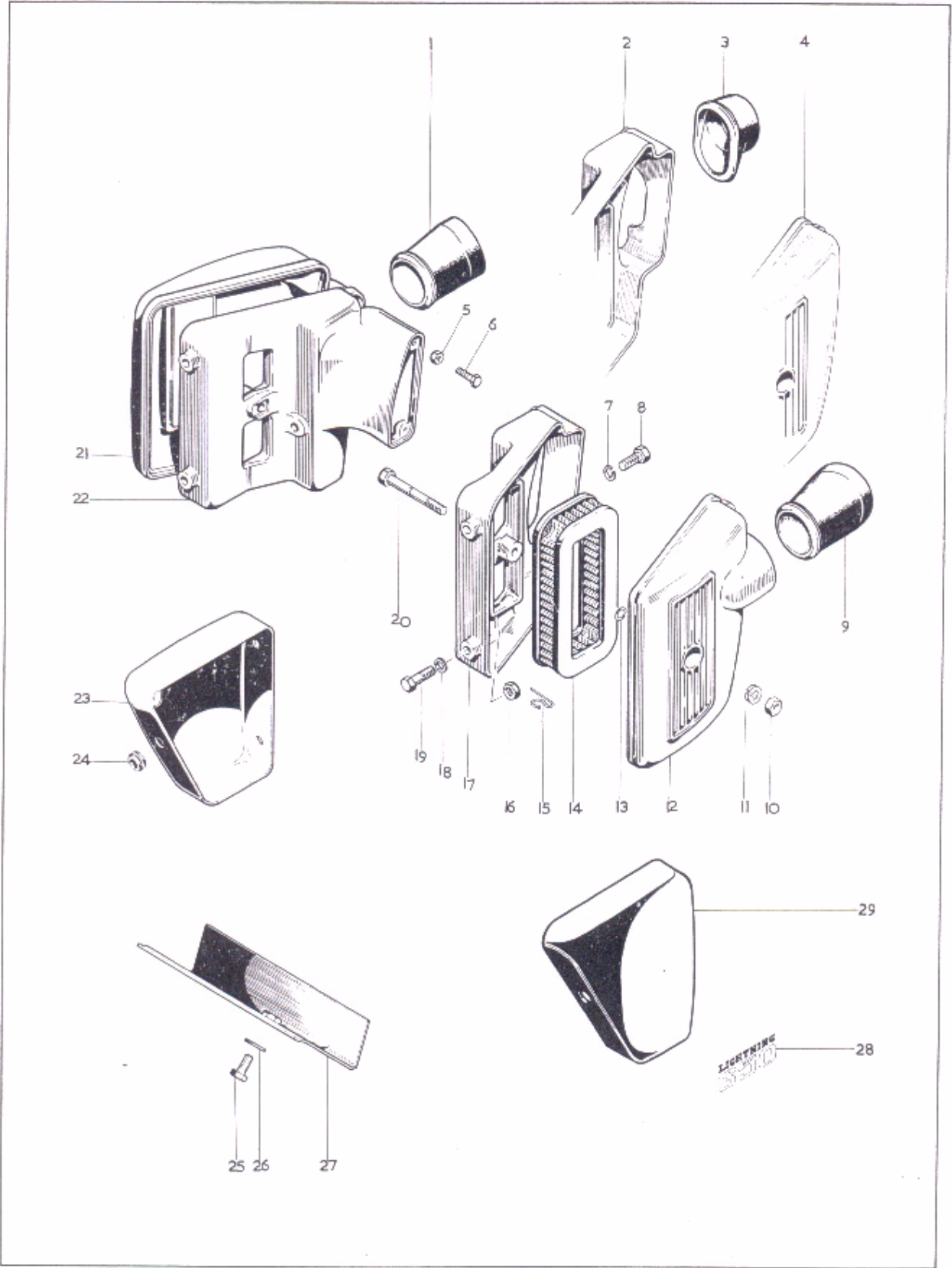

Plate 14

SIDECOVERS — AIR CLEANER

Model	Plate Ref.	Part No.	Description	Per Set
L FS	1	83-2623	Connector hose — carburetter, left	1
T	2	83-2797	Air cleaner body — right	1
T	2	83-2798	Air cleaner body — left	1
T	3	83-2625	Connector hose — carburetter	1
T	4	83-2840	Air cleaner cover — right	1
T	4	83-2839	Air cleaner cover — left	1
L T FS	5	54-9224	Nut — air cleaner body screw	2
L T FS	6	60-3539	Screw — air cleaner body fixing	2
L T FS	7	60-2418	Spring washer — air cleaner body to frame bolt (.343" × .503" × .080")	2
L T FS	8	14-0217	Bolt — air cleaner body to frame ($\frac{5}{16}$ " UN.F. × 1 $\frac{1}{4}$ ")	2
L FS	9	83-2624	Connector hose — carburetter, right	1
L T FS	10	14-0302	Nut — air cleaner cover to body bolt ($\frac{5}{16}$ " UN.F.)	2
L T FS	11	60-2438	Spring washer — air cleaner cover to body bolt (.344" × .576" × .048")	2
L FS	12	83-2752	Air cleaner cover — right	1
L T FS	13	83-2799	Circlip — air cleaner cover bolt retainer	2
L T FS	14	60-3072	Element — air cleaner	2
L T FS	15	83-3417	Spring clip — air cleaner	4
L T FS	16	14-1301	Locknut — sidecover to air cleaner ($\frac{1}{4}$ " UN.F.)	4
L FS	17	83-2750	Air cleaner body — right	1
L T FS	18	60-2329	Washer — sidecover to air cleaner bolt (.328" × .620" × .040")	4
L T FS	19	14-0201	Bolt — sidecover to air cleaner ($\frac{5}{16}$ " UN.F. × 1")	4
L FS	20	14-0221	Bolt — air cleaner cover to body ($\frac{5}{16}$ " UN.F. × 2")	2
L FS	21	83-2751	Air cleaner cover — left	1
L FS	22	83-2750	Air cleaner body — left	1
L T FS	23	83-2502	Sidecover — left	1
L T FS	24	68-8367	Grommet — sidecovers	2
L T FS	25	14-0101	Bolt — tool tray to mudguard ($\frac{1}{4}$ " UN.F. × $\frac{1}{2}$ ")	1
L T FS	26	60-2329	Washer — tool tray to mudguard bolt (.270" × .562" × .036")	1
L T FS	27	83-3292	Tool tray	1
L	28	60-3294	Transfer — sidecover	2
T	28	60-2375	Transfer — sidecover	2
FS	28	60-3295	Transfer — sidecover	2
L T FS	29	83-2504	Sidecover — right	1

For colour finish codes refer to page 3.

Plate 15

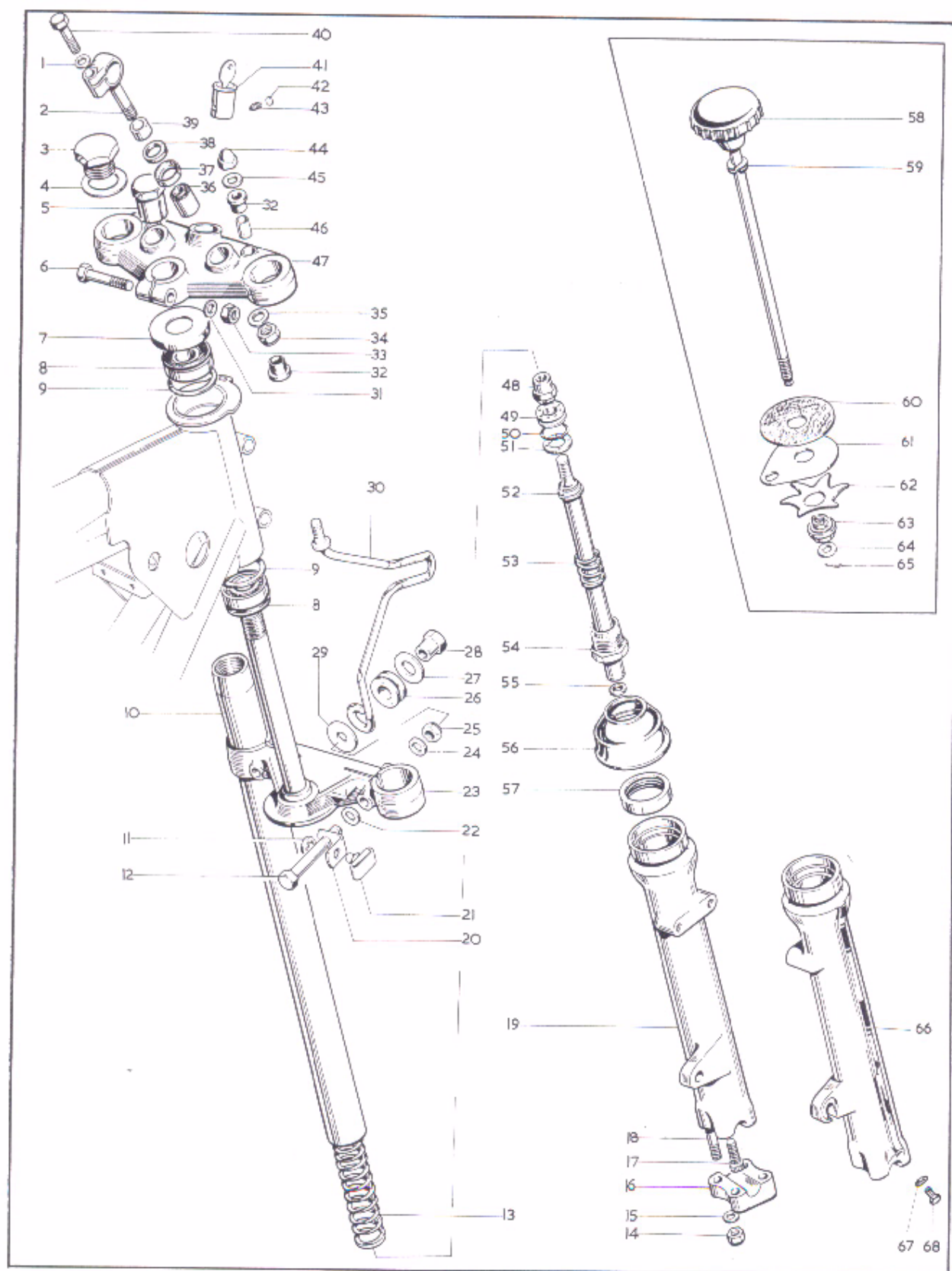
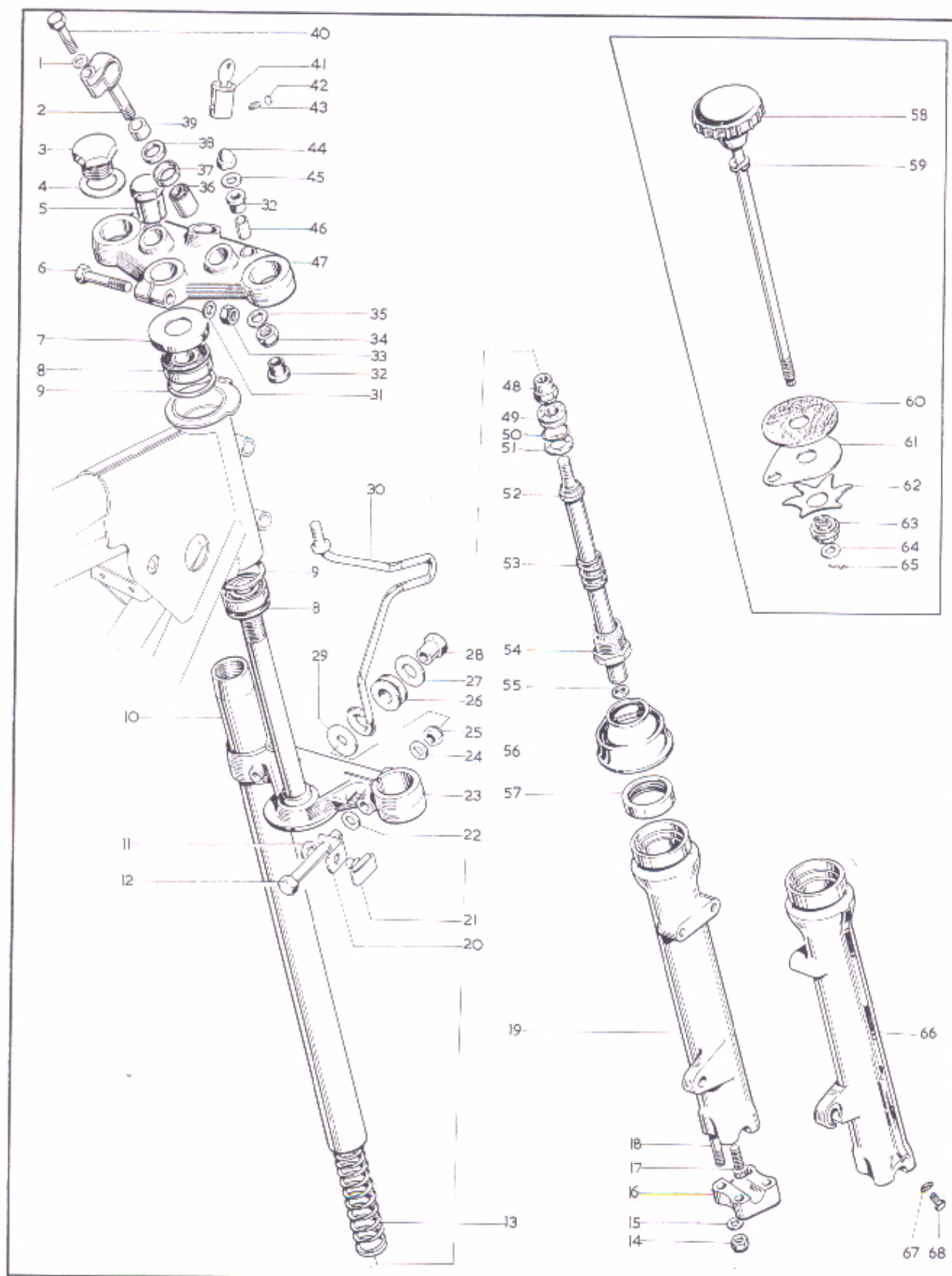

Plate 15

FRONT FORK

Model	Plate Ref.	Part No.	Description	Per Set
L T		97-4080	Front fork complete	1
FS		97-4081	Front fork complete	1
L T FS	1	82-1335	Washer — handlebar clamp	2
L T FS	2	97-2291	Clamp — handlebar fixing	2
L T FS	3	97-4008	Nut — stanchion, top	2
L T FS	4	97-4166	Washer — stanchion, top	2
L T FS	5	97-4029	Nut — steering stem	2
L T FS	5	97-4092	Nut — steering stem (when steering damper is fitted)	2
L T FS	6	14-0234	Pinch bolt — top yoke	1
L T FS	7	97-4028	Dust excluder	1
L T FS	8	97-4031	Taper roller bearing	2
L T FS	9	83-2007	Abutment ring — bearing	2
L T FS	10	97-4007	Stanchion	2
L T FS	11	82-8245	Lockwasher — brake cable retainer	1
L T FS	12	14-0237	Pinch bolt — bottom yoke	2
L T FS	13	97-4087	Fork spring	2
L T FS	14	14-0302	Nut — fork end cap ($\frac{5}{16}$ " UN.F.)	8
L T FS	15	60-2428	Washer — fork end cap ($.333" \times .625" \times .072"$)	8
L T FS	16	97-3947	Cap — fork end	2
L T FS	17	14-1019	Screw — damper tube retaining	2
L T FS	18	21-2102	Stud — fork end	8
L T FS	19	97-4033	Outer member complete — left	1
L T FS	20	97-3682	Bracket — brake cable retainer	1
L T FS	21	97-2270	Retainer — brake	1
L T FS	22	02-2138	Washer — bottom yoke pinch bolt ($.380" \times .750" \times .064"$)	2
L T FS	23	97-4082	Bottom yoke	1
L T FS	24	02-2138	Washer — bottom yoke pinch bolt ($.380" \times .750" \times .064"$)	2
L T FS	25	14-1303	Locknut — bottom yoke pinch bolt ($\frac{3}{8}$ " UN.F.)	2
L T FS	26	60-2630	Grommet — headlamp bracket mounting, lower	2
L T FS	27	60-2333	Washer — headlamp bracket mounting, lower ($.515" \times .995" \times .056"$)	1
L T FS	28	21-2062	Sleeve nut — headlamp bracket mounting, lower	1
L T FS	29	82-9046	Washer — headlamp bracket fixing, lower	2
FS	30	97-4090	Bracket — headlamp mounting, right	1
FS	30	97-4088	Bracket — headlamp mounting, left	1
L T	30	97-4060	Bracket — headlamp mounting, right	1
L T	30	97-4058	Bracket — headlamp mounting, left	1
L T FS	31	02-2138	Washer — top yoke pinch bolt ($.380" \times .750" \times .064"$)	1
L T FS	32	83-2209	Rubber bush — headlamp mounting bracket, upper	2
L T FS	33	14-1303	Locknut — top yoke pinch bolt ($\frac{3}{8}$ " UN.F.)	1
L T FS	34	14-1303	Locknut — handlebar clamp mounting ($\frac{3}{8}$ " UN.F.)	2
L T FS	35	97-1529	Washer — handlebar clamp mounting	2
L T FS	36	97-1527	Bush — handlebar clamp mounting	2
L T FS	37	97-2221	Cup — handlebar clamp mounting	2



FRONT FORK

<i>Model</i>	<i>Plate Ref.</i>	<i>Part No.</i>	<i>Description</i>	<i>Per Set</i>
L T FS	38	97-1580	Rubber washer — handlebar clamp mounting	2
L T FS	39	97-1581	Distance piece — handlebar clamp mounting	2
L T FS	40	21-0589	Bolt — handlebar clamp	2
L T FS	41	68-5050	Steering lock and key	1
L T FS	41	60-3495*	Steering lock and key	1
L T FS		60-3496*	Steering lock housing	1
L T FS		60-3498*	Woodruff key — steering lock (not illustrated)	1
L T FS		60-3497*	Conical spring	1
L T FS	42	97-2266	Sealing washer — steering lock grub-screw	1
L T FS	43	21-0578	Grub-screw — steering lock	1
L T FS	44	21-1809	Nut — headlamp mounting bracket, top	2
L T FS	45	60-2338	Washer — headlamp mounting bracket, top (.270" × .625" × .056")	2
L T FS	46	83-2211	Spacer — headlamp mounting bracket, top	2
L T FS	47	97-4084	Top yoke complete	1
L T FS	47	97-4207*	Top yoke complete	1
L T FS	48	97-4012	Nut — damper valve	2
L T FS	49	97-4020	Valve — damper	2
L T FS	50	97-4003	"O" ring — damper valve	2
L T FS	51	97-4010	Washer — damper	2
L T FS	52	97-3996	Damper tube complete	2
L T FS	53	97-4009	Recoil spring	2
L T FS	54	97-4076	Stanchion end plug	2
L T FS	55	97-4004	Sealing washer — damper tube, lower	2
L T FS	56	97-4002	Scraper sleeve — outer member	2
L T FS	57	97-4001	Oil seal — outer member	2
L T FS	58	97-3875	Steering damper rod complete	1
L T FS	59	60-2438	Spring washer — damper rod (.344" × .576" × .048")	1
L T FS	60	97-0435	Friction washer — steering damper	1
L T FS	61	97-1797	Anchor plate — steering damper	1
L T FS	62	97-0095	Spring plate — steering damper	1
L T FS	63	97-4102	Nut — steering damper rod	1
L T FS	64	60-2329	Washer — steering damper (.265" × .557" × .036")	1
L T FS	65	97-2720	Split pin ($\frac{3}{32}$ " × $\frac{1}{2}$ ")	1
L T FS	66	97-4085	Outer member — right	1
L T FS	67	97-3893	Washer — drain plug	2
L T FS	68	97-3894	Drain plug — outer member	2

*Germany and Finland only.

Plate 16

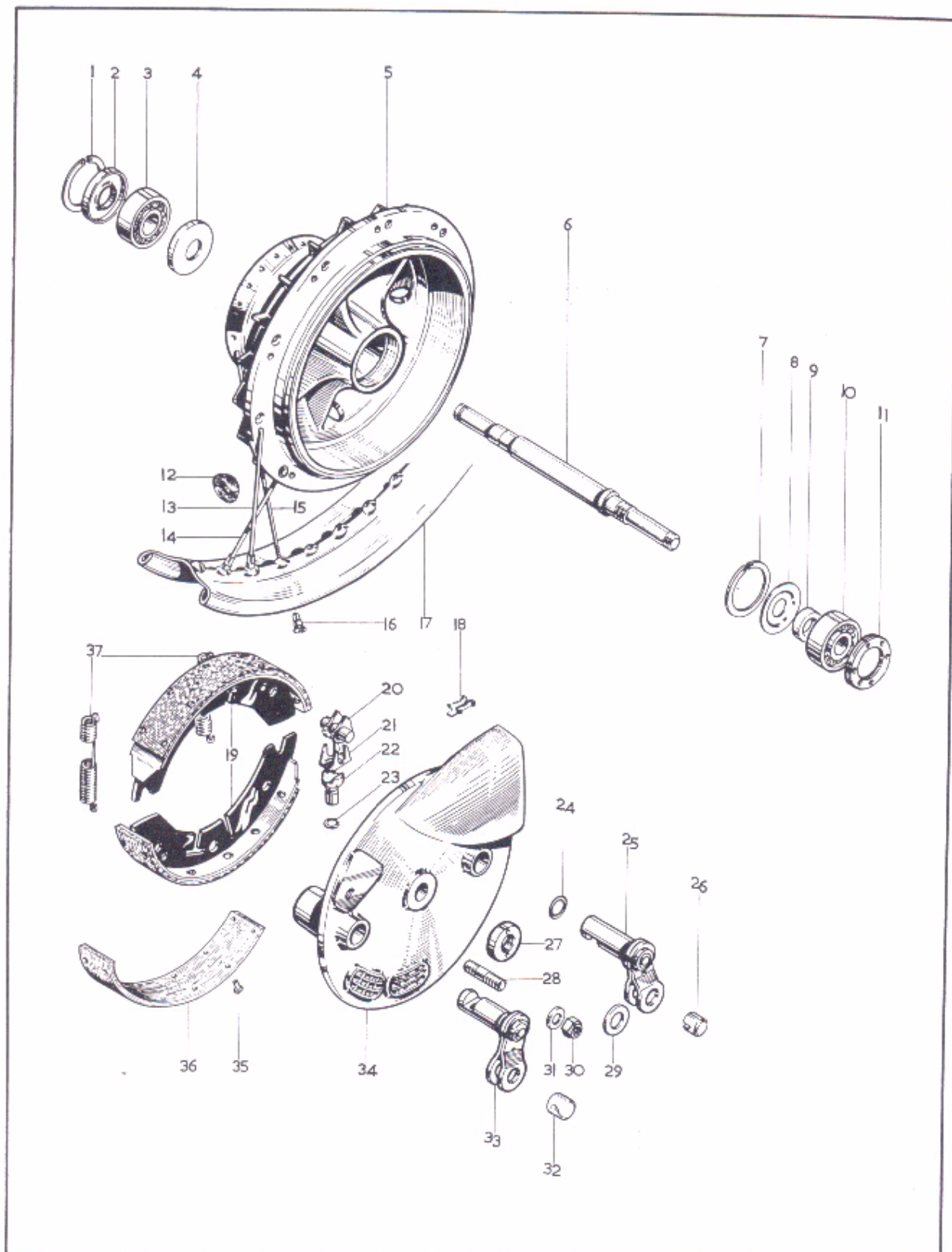

Plate 16

FRONT WHEEL

Model	Plate Ref.	Part No.	Description	Per Set
L T FS	1	57-0280	Circlip — grease retainer, left	1
L T FS	2	37-1237	Grease retainer — outer, left	1
L T FS	3	37-0653	Bearing (Hoffmann 120)	1
L T FS	4	37-1481	Grease retainer — inner, left	1
L T FS	5	37-3848	Hub complete with spindle and bearings	1
L T FS	6	37-3796	Spindle	1
L T FS	7	60-2632	Circlip — grease retainer, right	1
L T FS	8	37-3797	Grease retainer — right	1
L T FS	9	37-3932	Distance piece — inner side of right bearing	1
L T FS	10	37-0653	Bearing (Hoffmann 120)	1
L T FS	11	37-3759	Locking ring	1
L T FS	12	60-2594	Grommet — brake drum	1
L T FS	13	37-3819	Spoke — right, outer	10
L T FS	14	37-3820	Spoke — right, inner	10
L T FS	15	37-3821	Spoke — left	20
L T FS	16	27-6810	Spoke nipple	40
L T FS	17	37-3818	Wheel rim (WM2×19)	1
L T FS	18	19-7743	Abutment — Micram adjuster (Lockheed 25241)	1
L T FS	19	19-7744	Brake shoe complete (Lockheed 4523-166)	2
L T FS	20	19-7742	Micram adjuster (Lockheed 3135-514)	2
L T FS	21	19-7741	Cage — brake adjuster (Lockheed 25253)	2
L T FS	22	37-3762	Tappet — brake cam	2
L T FS	23	37-3761	“O” ring — brake tappet	2
L T FS	24	60-2639	“O” ring — brake cam	2
L T FS	25	37-3913	Brake lever — front	1
L T FS	26	37-3868	Bush — front brake cable nipple	1
L T FS	27	37-3758	Locking nut — wheel spindle	1
L T FS	28	14-1635	Stud — anchor plate to fork ($\frac{3}{8}$ " UN.C./UN.F. × 1 $\frac{3}{4}$ ")	1
L T FS	29	67-0645	Washer — cable bush and abutment	2
L T FS	30	14-1803	Locknut — anchor plate stud ($\frac{3}{8}$ " UN.F.)	1
L T FS	31	37-2338	Washer — anchor plate stud	1
L T FS	32	37-3867	Abutment bush — front brake cable	1
L T FS	33	37-3914	Brake lever — rear	1
L T FS	34	37-3655	Brake anchor plate	1
L T FS	35	19-7467	Rivet — brake shoe	20
L T FS	36	19-7466	Lining — brake shoe	2
L T FS	37	19-7745	Spring — brake shoe	2

For colour finish codes see page 3.

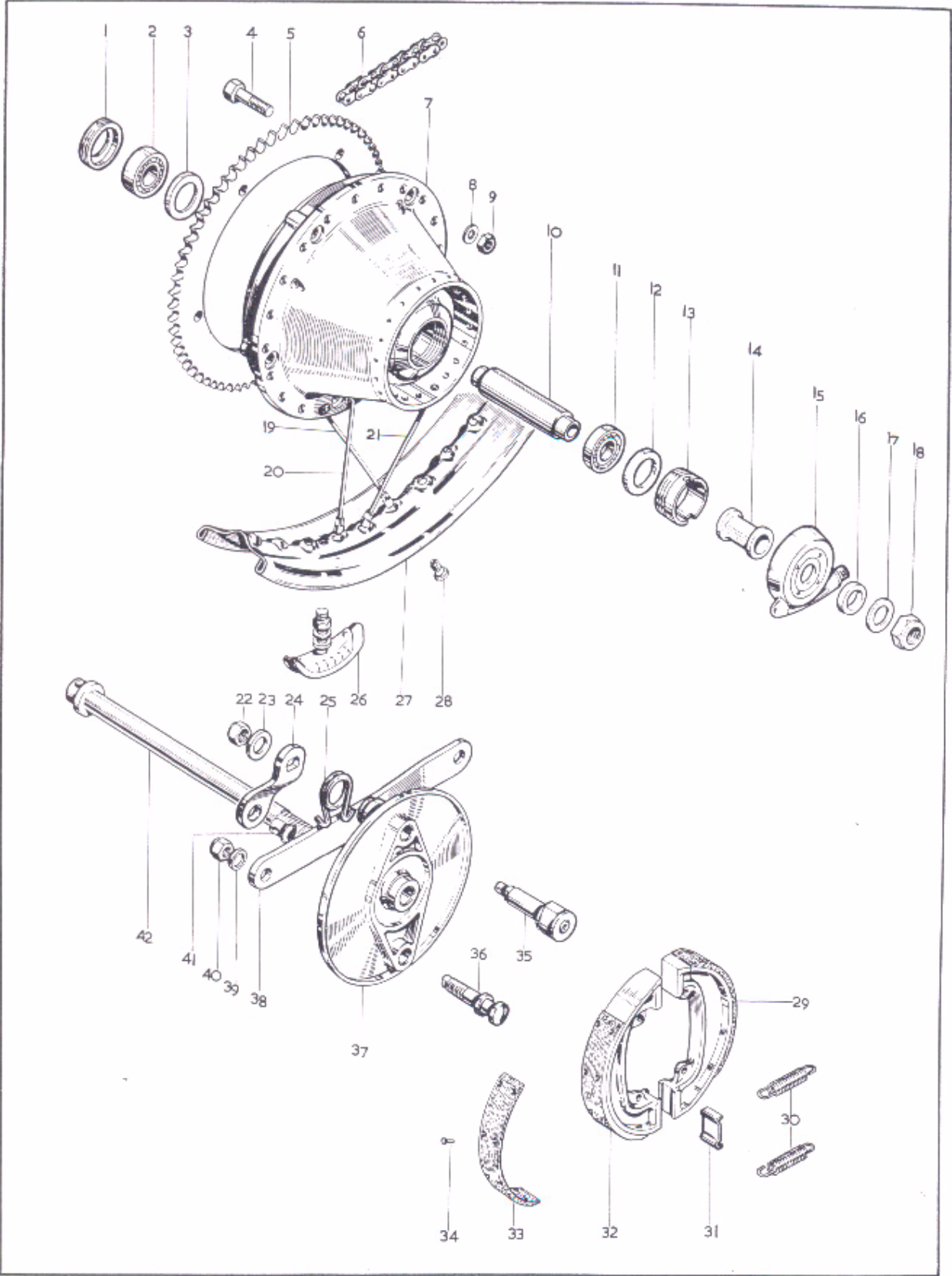

Plate 17

REAR WHEEL

Model	Plate Ref.	Part No.	Description	Per Set
L T FS	1	37-3752	Locking ring — left	1
L T FS	2	37-0653	Bearing — left (Hoffmann 120)	1
L T FS	3	37-3749	Support ring — left	1
L T FS	4	14-0207	Bolt — sprocket to hub ($\frac{1}{4}$ " UN.F. \times 2")	5
L T FS	5	37-3747	Sprocket — rear wheel (47 teeth)	1
L T FS	6	19-3297	Chain — rear ($\frac{5}{8}$ " \times $\frac{3}{8}$ " \times 110 pitches)	1
L T FS	7	37-3985	Hub — with spindle and bearings	1
L T FS	8	60-2320	Washer — sprocket to hub ($\cdot 270$ " \times $\cdot 562$ " \times $\cdot 056$ ")	5
L T FS	9	14-1301	Locknut — sprocket to hub ($\frac{1}{4}$ " UN.F.)	5
L T FS	10	37-3753	Spacer — bearings	1
L T FS	11	37-0653	Bearing — left (Hoffmann 120)	1
L T FS	12	37-1654	Grease retainer — right	1
L T FS	13	37-3751	Ring — speedometer drive	1
L T FS	14	37-3750	Distance piece — speedometer drive, inner	1
L T FS	15	19-9225	Speedometer drive gearbox (1:25/1)	1
L T FS	16	37-3746	Distance piece — speedometer drive, outer	1
L T FS	17	83-2266	Washer — rear wheel spindle	1
L T FS	18	14-1307	Locknut — rear wheel spindle ($\frac{5}{8}$ " UN.F.)	1
L T FS	19	37-3725	Spoke — left, outer	10
L T FS	20	37-3724	Spoke — left, inner	10
L T FS	21	37-3726	Spoke — right	20
L T FS	22	14-1303	Locknut — brake lever ($\frac{3}{8}$ " UN.F.)	1
L T FS	23	60-2331	Washer — brake lever ($\cdot 390$ " \times $\cdot 745$ " \times $\cdot 048$ ")	1
L T FS	24	37-3877	Brake lever	1
L T FS	25	37-3880	Spring — brake lever return	1
L T FS	26	37-3468	Security bolt	2
L T FS	27	37-3784	Rim (WM3 \times 18)	1
L T FS	28	27-6810	Spoke nipple	40
L T FS	29	37-3926	Brake shoe complete — trailing	1
L T FS	30	65-5904	Spring — brake shoe	2
L T FS	31	41-6078	Pivot pad — brake shoe	2
L T FS	32	37-3925	Brake shoe complete — leading	1
L T FS	33	19-7740	Lining — brake shoe	2
L T FS	34	42-5840	Rivet — brake shoe	16
L T FS	35	37-3872	Cam — brake shoe	1
L T FS	36	37-3962	Pivot — brake shoe	1
L T FS		37-3963*	Tab washer — brake shoe pivot	1
L T FS	37	37-3856	Anchor plate	1
L T FS	38	83-2656	Torque arm	1
L T FS	39	60-2333	Washer — torque arm to brake pivot ($\cdot 520$ " \times 1" \times $\cdot 092$ ")	1
L T FS	40	14-1305	Locknut — torque arm to brake pivot ($\frac{1}{2}$ " UN.F.)	1
L T FS	41	37-1467	Pivot pin — brake rod	1
L T FS	42	37-3744	Wheel spindle	1

*Not illustrated.

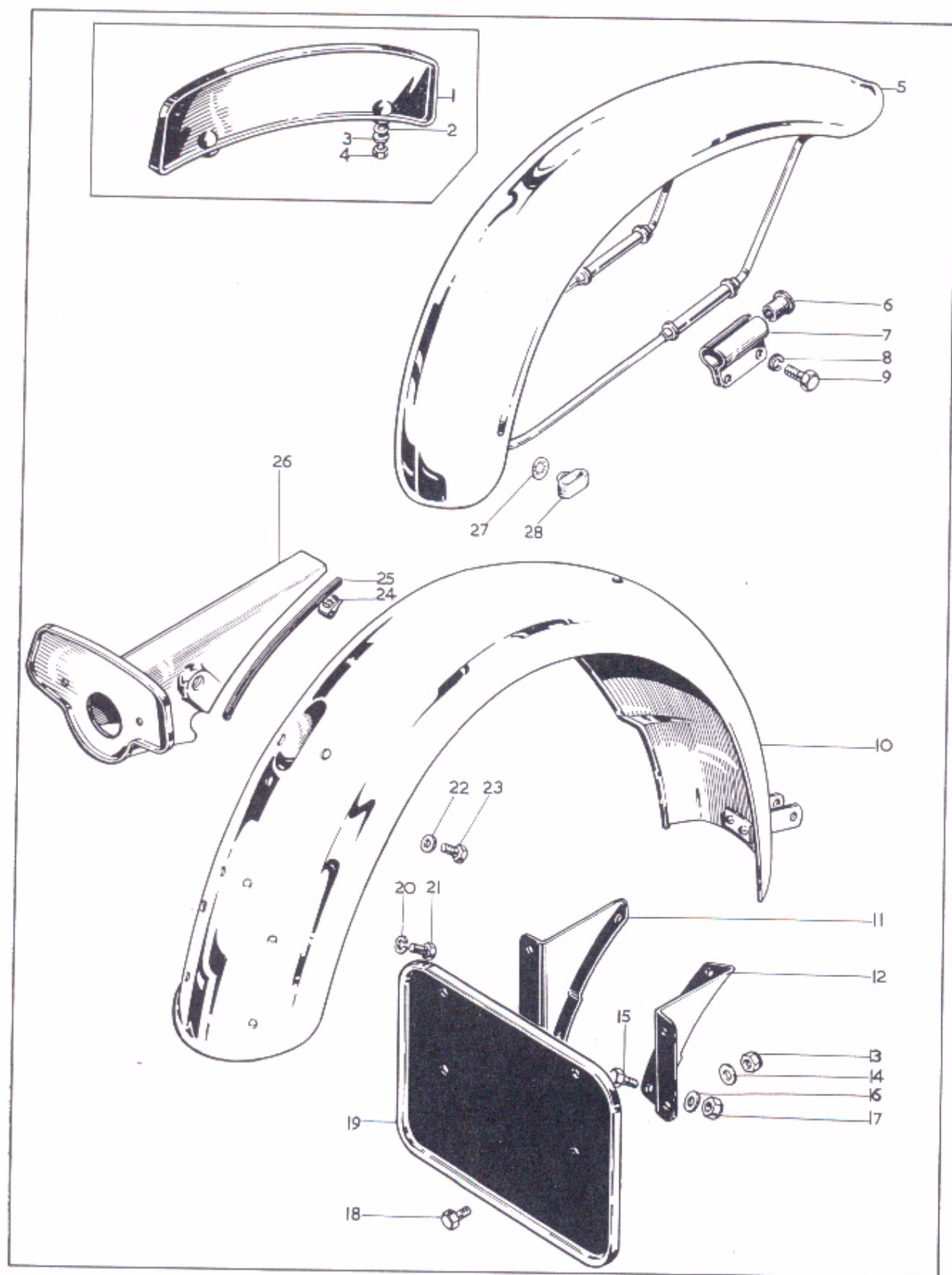

Plate 18

MUDGUARDS

Model	Plate Ref.	Part No.	Description	Per Set
L T	1	83-2834*	Front number plate	1
L T	2	60-3398*	Neoprene washer — front number plate fixing	2
L T	3	90-6219*	Washer — front number plate fixing	2
L T	4	40-3044*	Screw — front number plate fixing	2
L T FS	5	97-4065	Front mudguard	1
L T	5	97-4097*	Front mudguard	1
L T FS	6	97-4021	Rubber bush — mudguard mounting	4
L T FS	7	97-4022	Bracket — stay to tank mounting	4
L T FS	8	60-2427	Spring washer — mounting bracket to fork leg (.281" × .465" × .064")	4
L T FS	9	14-0103	Bolt — mounting bracket to fork leg ($\frac{1}{4}$ " UN.F. × $\frac{3}{8}$ ")	4
L T FS	10	83-3565	Rear mudguard	1
L T FS	11	83-2727	Bracket — number plate mounting, left	1
L T FS	12	83-2728	Bracket — number plate mounting, right	1
L T	13	14-1301*	Locknut — number plate to bracket ($\frac{1}{4}$ " UN.F.)	4
L T	14	60-2329*	Washer — number plate to bracket (.265" × .557" × .036")	4
L T FS	15	14-0102	Bolt — number plate bracket to guard, lower ($\frac{1}{4}$ " UN.F. × $\frac{5}{8}$ ")	2
L T FS	16	60-2329	Washer — number plate bracket to guard, lower (.265" × .557" × .036")	2
L T FS	17	14-1301	Locknut — number plate bracket to guard, lower ($\frac{1}{4}$ " UN.F.)	2
L T	18	14-0101*	Bolt — number plate to bracket ($\frac{1}{4}$ " UN.F. × $\frac{1}{2}$ ")	4
L T	19	83-2726*	Rear number plate	1
L T FS	20	60-2427	Spring washer — rear light bracket fixing (.281" × .465" × .064")	2
L T FS	21	14-0101	Bolt — rear light bracket fixing ($\frac{1}{4}$ " UN.F. × $\frac{1}{2}$ ")	2
L T FS	22	60-2320	Washer — rear light mounting bracket (.270" × .562" × .056")	1
L T FS	23	14-6101	Bolt — rear light mounting bracket ($\frac{1}{4}$ " UN.C. × $\frac{1}{2}$ ")	1
L T FS	24	60-3313	Spire nut — rear light mounting bracket	1
L T FS	25	83-3213	Rubber beading strip — mounting bracket	2
L T FS	26	83-2786	Rear light mounting bracket	1
L T FS	27	82-8245	Star lockwasher — cable guide fixing	1
L T FS	28	97-2270	Retainer — brake cable	1
L T FS		83-3612	Clip — breather pipe to mudguard	1

*Home and general export.

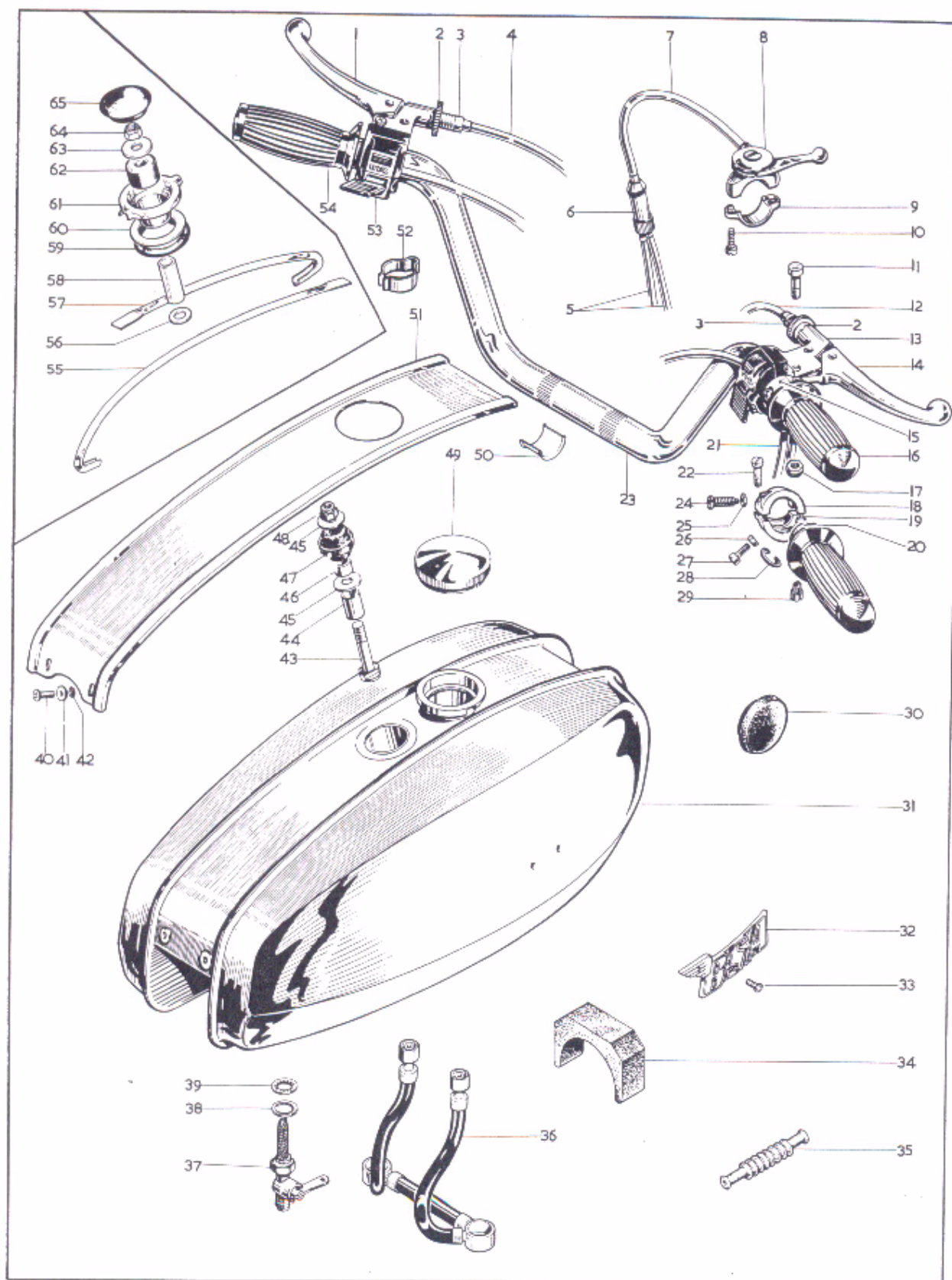

Plate 19

HANDLEBAR — CONTROLS — PETROL TANK

Model	Plate Ref.	Part No.	Description	Per Set
L FS	1	60-2627	Lever — clutch control	1
T	1	60-3144	Lever — clutch control	1
L T FS	2	60-2072	Adjuster nut — clutch cable	2
L T FS	3	60-2071	Adjuster — clutch cable	2
L T FS	4	60-3077	Clutch cable	1
L FS	5	60-0826	Air control cable — junction box to carburettor	1
L FS	6	60-0685	Junction box	1
L FS	7	60-0823	Cable — air control	1
T	7	60-0815	Cable — air control	1
L T FS	8	60 3246	Lever — air control complete	1
L T FS	9		Clamp — air control lever (Amal 12/595)	1
L T FS	10		Screw — air control lever (11/014)	2
L T FS	11	21-2048	Screw — lever pivot	2
L T FS	12	60-3075	Cable — front brake	1
L T FS	13	19-1332*	Switch assembly — right (Lucas 39596)	1
L FS	14	60-2628	Lever — front brake	1
T	14	60-3143	Lever — front brake	1
L FS	15	19-9220	Throttle control complete	1
T	15	19-9223	Throttle control complete	1
L T FS	16	19-7222	Rubber grip — throttle control	1
L T FS	17	14-1201	Locknut — lever pivot ($\frac{1}{4}$ " UN.F.)	2
L FS	18		Throttle control body — top half (Amal 313/020)	1
T	18		Throttle control body — top half (Amal 16/328)	1
L FS	19		Throttle control body — bottom half (Amal 313/021)	1
T	19		Throttle control body — bottom half (Amal 16/329)	1
L FS	20		Rotor — throttle control	1
T	20		Rotor — throttle control	1
L FS	21	60-0813	Cable — throttle control	2
T	21	60-0804	Cable — throttle control	1
L FS	22		Screw — throttle control (Amal 18/084)	2
T	22		Screw — throttle control (Amal 11/013)	2
L T FS	23	68-4980	Handlebar	1
L FS	24		Screw — rotor stop (Amal 210/008)	1
L FS	25		Nut — rotor stop screw (Amal 5/077)	1
L T FS	26		Nut — friction spring screw (Amal 16/010)	1
L T FS	27		Screw — friction spring (Amal 16/009)	1
L T FS	28		Friction spring (Amal 16/008)	1
L T FS	29		Cable stop	2
L T FS	30	42-8052	Rubber buffer — petrol tank mounting	2
L T FS	31	83-2262	Petrol tank	1
L T	31	83-2881†	Petrol tank	1
L T FS	32	60-2568	Badge — petrol tank	2

Note:—Where a part number is not quoted, that part is available from manufacturers only.

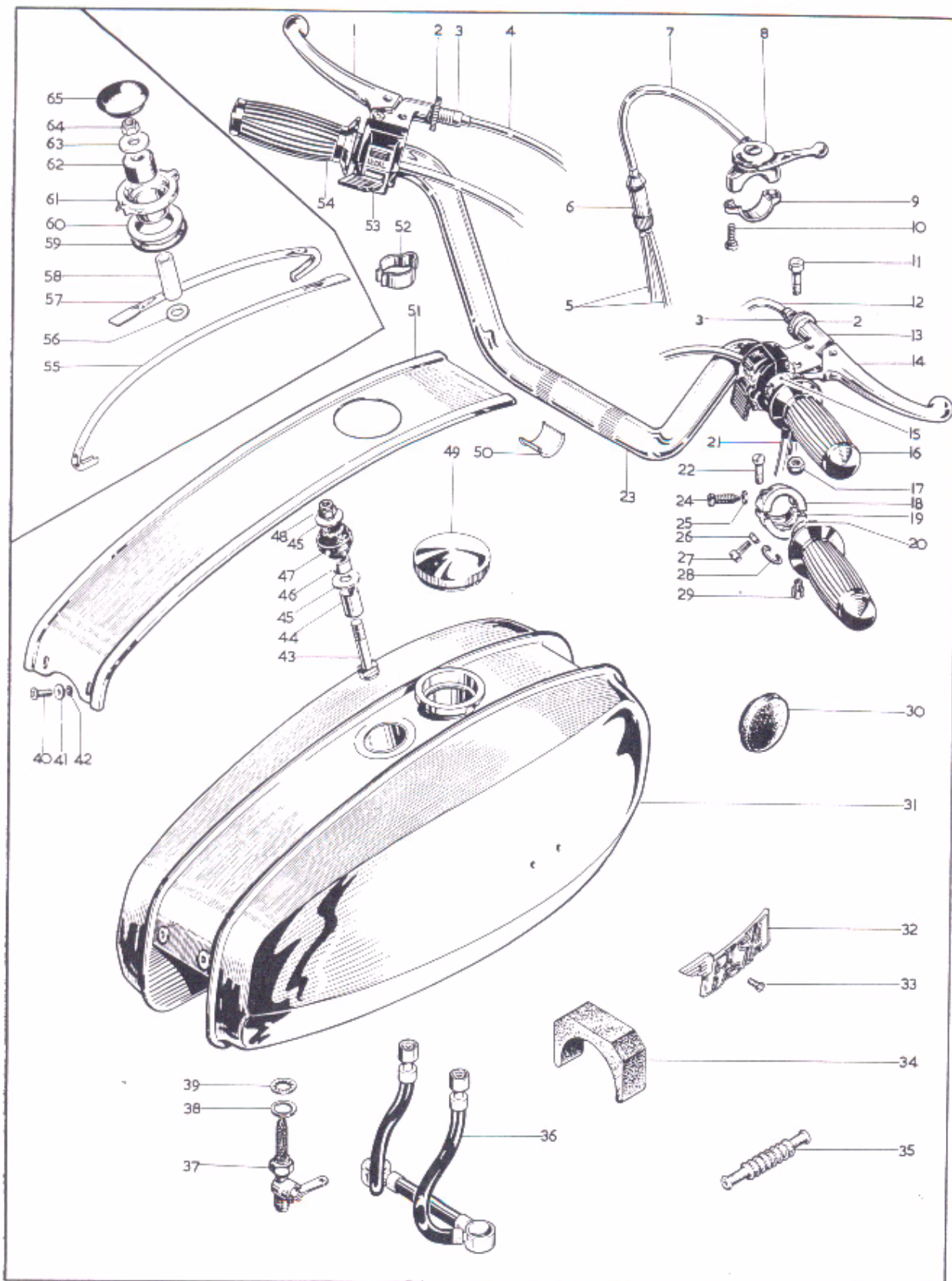

Plate 19—continued

HANDLEBAR — CONTROLS — PETROL TANK

Model	Plate Ref.	Part No.	Description	Per Set
L T	32	60-3269†	Transfer — petrol tank	2
L T FS	33	21-2064	Screw — badge to tank	4
L T FS	34	83-3021	Mounting rubber — petrol tank	2
L T FS	35	60-3148	Gaiter — front brake cable	1
L FS	36	83-3504	Petrol pipe	1
T	36	83-3507	Petrol pipe	1
L	36	83-3645†	Petrol pipe	1
T	36	83-3646†	Petrol pipe	1
L T FS	37	83-2800	Petrol tap	1
L T FS	37	83-2801	Petrol tap (reserve)	1
L T FS	38	83-0002	Washer — petrol tap	2
L T FS	39	70-7351	Sealing washer — petrol tap	2
L T FS	40	54-9012	Screw — styling strip	2
L T FS	41	76-0293	Washer — styling strip	2
L T FS	42	54-0042	Fibre washer — styling strip	2
L T FS	43	83-2776	Bolt — petrol tank fixing, centre	1
L T FS	44	76-4120	Distance tube — petrol tank fixing, centre	1
L T FS	45	03-0101	Washer — petrol tank fixing, centre	2
L T FS	46	82-3017	Spacer tube — petrol tank fixing, centre	1
L T FS	47	40-8085	Mounting rubber — petrol tank, centre	1
L T FS	48	14-1302	Locknut — petrol tank fixing, centre ($\frac{1}{16}$ " U.N.F.)	1
L T FS	49	83-3220	Filler cap	1
L T FS	50	75-4909	Handlebar sleeve	4
L T FS	51	83-3057	Styling strip	1
L T FS	52	97-4112	Clip — handlebar cable	4
L T FS	53	19-1333*	Switch assembly — left (Lucas 39595	1
L T FS	54	68-8717	Rubber grip — left handlebar	1
L T	55	83-3182†	Styling strip — rear	1
L T	56	60-2330†	Washer — petrol tank fixing, centre ($\cdot 328" \times \cdot 620" \times \cdot 040"$)	1
L T	57	83-3181†	Styling strip — front	1
L T	58	90-9268†	Distance tube — petrol tank fixing, centre	1
L T	59	68-8013†	Rubber ring — petrol tank fixing, centre	1
L T	60	68-8019†	Mounting ring — petrol tank fixing, centre	1
L T	61	82-9782†	Styling strip holder — petrol tank	1
L T	62	42-8017†	Mounting rubber — petrol tank fixing, centre	1
L T	63	68-8016†	Mounting washer — petrol tank fixing, centre	1
L T	64	21-1999†	Locknut — petrol tank fixing, centre	1
L T	65	83-3068†	Grommet — petrol tank fixing, centre	1

*For switch assembly details see plate number 20.

†Home and general export.

For colour code finish refer to page 3.

Note:—Where a part number is not quoted, that part is available from manufacturers only.

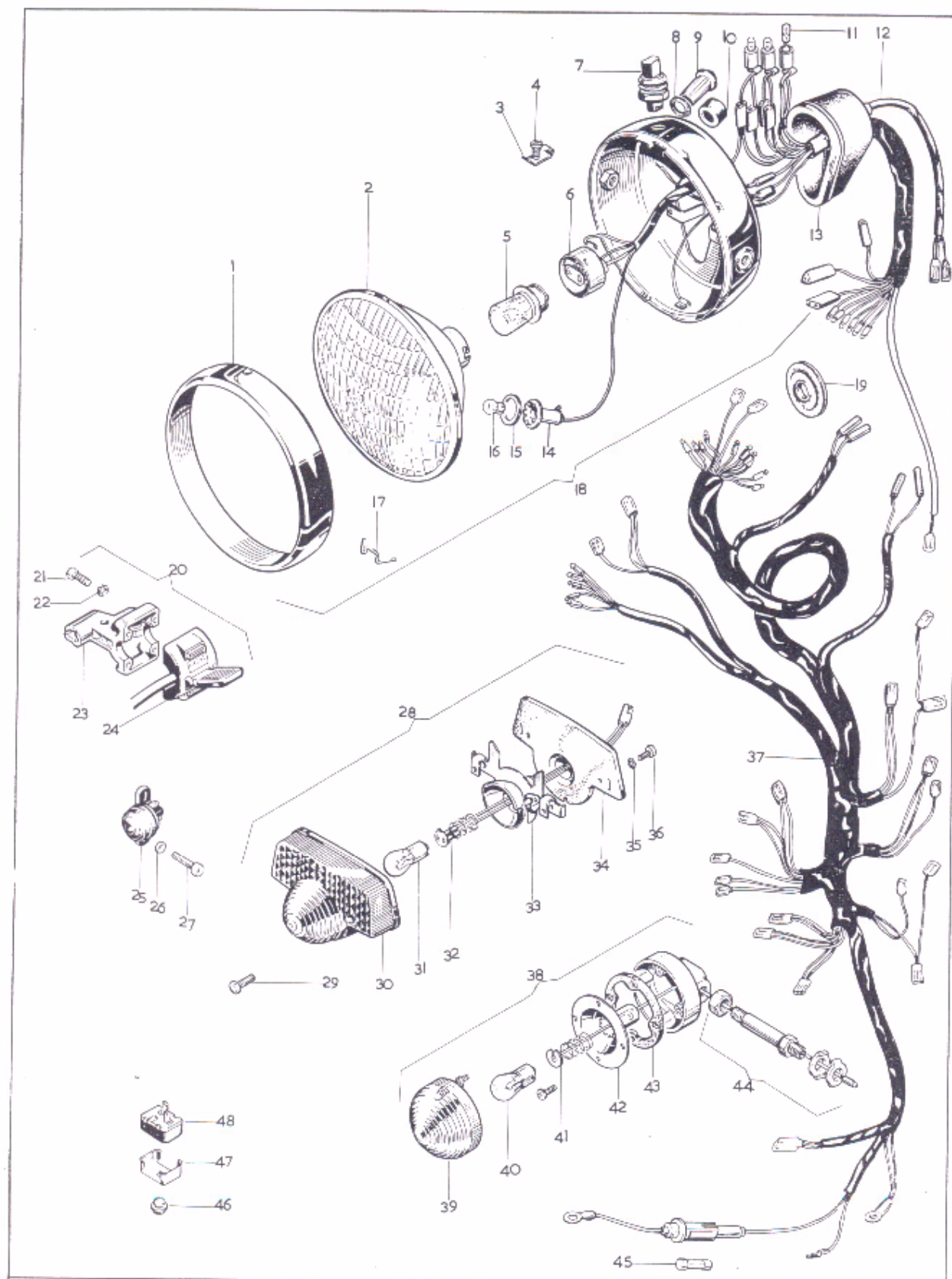

ELECTRICAL EQUIPMENT (PART 1)

<i>Model</i>	<i>Plate Ref.</i>	<i>Part No.</i>	<i>Description</i>							<i>Per Set</i>
		B.S.A. NO.	MAKERS NO.							
L T	1		553248	Headlamp rim	1
FS	1		553348	Headlamp rim	1
L T	2	19-0960	516801	Light unit	1
FS	2	19-1088	54525212	Light unit	1
L T FS	3		534296	Plate — rim fixing	1
L T FS	4		144921	Screw — rim fixing plate	1
L T FS	5			Bulb — main (370)	1
L T	5	19-1064		Bulb — main, for France (371)	1
L T FS	6		554602	Bulb holder — main	1
L T FS	7	19-1095	31276	Light switch	1
L T	8		54140331	Sealing washer — warning lights	3
FS	8		54140331	Sealing washer — warning lights	1
L T FS	9		54363454	Direction indicator warning light body — amber	1
L T FS	9		54363454	Ignition warning light body — red	1
L T FS	9		54363455	Main beam warning light body — green	1
FS	10		54525212	Rubber cup — warning lights	2
L T FS	11			Bulb — warning lights (281)	3
L T FS	12		54959535	Headlamp harness	1
L T	13	19-1349	54524048	Rubber cover — headlamp extension leads	1
L T FS	14		54573590	Pilot bulb holder	1
L T FS	15		554354	Rubber ring — pilot bulb holder	1
L T FS	16			Bulb — pilot (989)	1
L T FS	17		504665	Wire clip — light unit fixing	6
L T	18	19-1352	60260	Headlamp	1
FS	18	19-1351	60262	Headlamp	1
L T FS	19		862217	Grommet — harness	1
L T FS	20	19-1333	39595	Switch assembly — left	1
L T FS	20	19-1332	39596	Switch assembly — right	1
L T FS	21		54115246	Screw — handlebar switch	8
L T FS	22		185022	Washer — handlebar switch	8

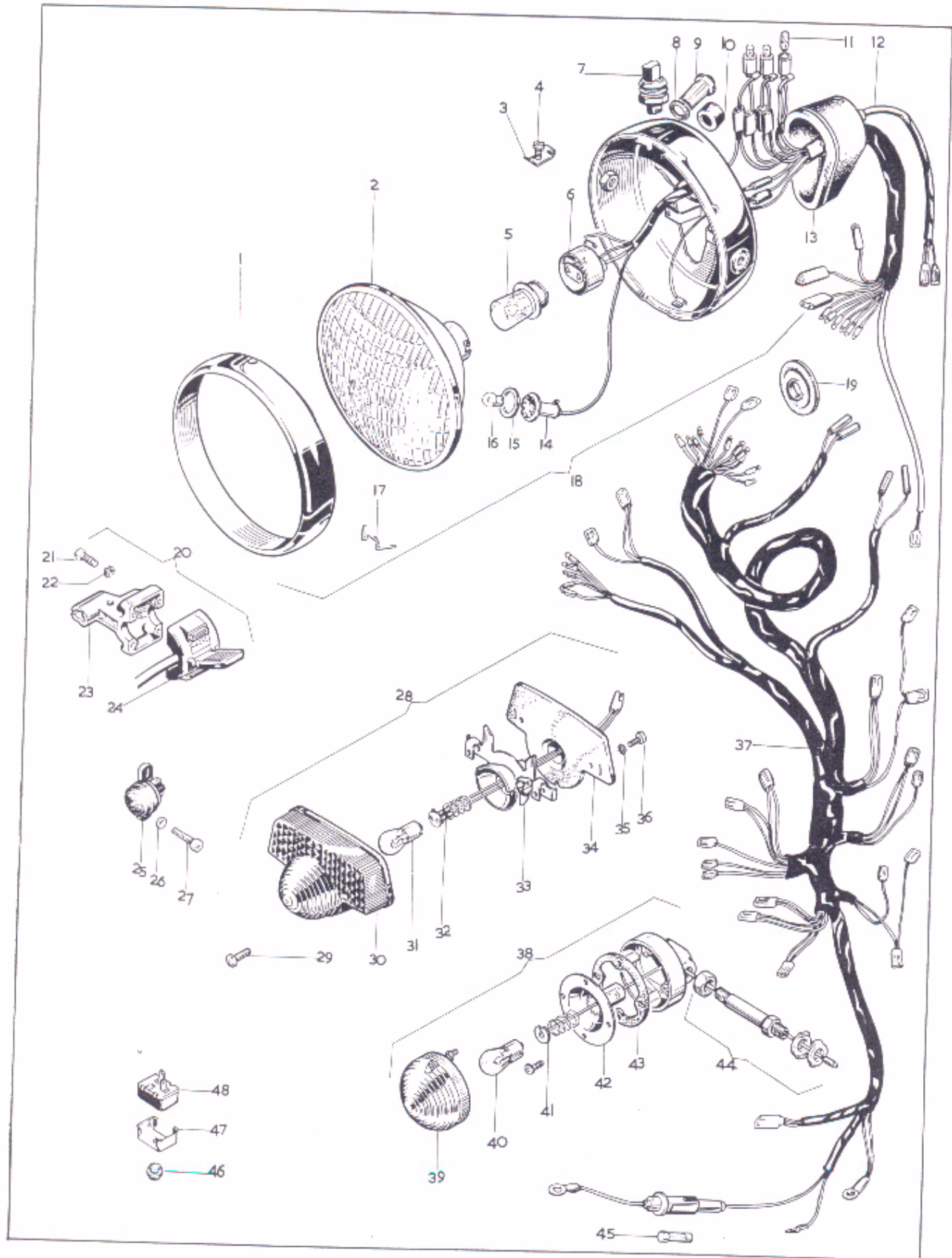

ELECTRICAL EQUIPMENT (PART 1)

Model	Plate Ref.	Part No.	Description	Per Se
		B.S.A. NO. MAKERS NO.		
L T FS	23	19-1335 54340881	Lever half — switch assembly, left and right	2
L T FS	24	19-1337 54033667	Switch half — switch assembly, right	1
L T FS	24	19-1334 54033666	Switch half — switch assembly, left	1
L T FS	25	19-0916 34815	Stop switch — rear	1
L T FS	26	26-9461	Washer — rear stop switch screw	4
L T FS	27	42-4574	Screw — rear stop switch	2
L T FS	28	19-1245 53973	Rear lamp complete	1
L T FS	29	144921	Screw — lens fixing	2
L T FS	30	54577109	Lens — rear lamp	1
L T FS	31		Bulb — rear lamp (380)	1
L T FS	32	573828	Interior bulb holder — rear lamp	1
L T FS	33	54525286	Base plate — rear lamp	1
L T FS	34	54571677	Gasket — lamp mounting	1
L T FS	35	188330	Shakeproof washer — lamp fixing	2
L T FS	36	110714	Screw — lamp fixing	2
L T FS	37	19-1350 54959629	Main harness	1
L T FS	38	19-1067 56147	Flasher lamp complete	4
L T FS	39	19-1068 54581638	Lens assembly — flasher lamp	4
L T FS	40		Bulb — flasher lamp (382)	4
L T FS	41	573832	Interior assembly — flasher lamp	4
L T FS	42	554548	Bulb holder shell	4
L T FS	43	54580300	Gasket — flasher lamp, rear	4
L T FS	44	19-1071 54582415	Stem — flasher lamp, front	2
L T FS	44	19-1072 54582414	Stem — flasher lamp, rear	2
L T FS	45	19-1249	Fuse — main harness (35 amp.)	1
L T FS	46	83-2569	Grommet — flasher unit mounting	1
L T FS	47	19-1343 54384768	Clip — flasher unit mounting	1
L T FS	48	19-1079 35048	Flasher unit	1

Note:—Where a part number is not quoted, that part is available from manufacturers only.

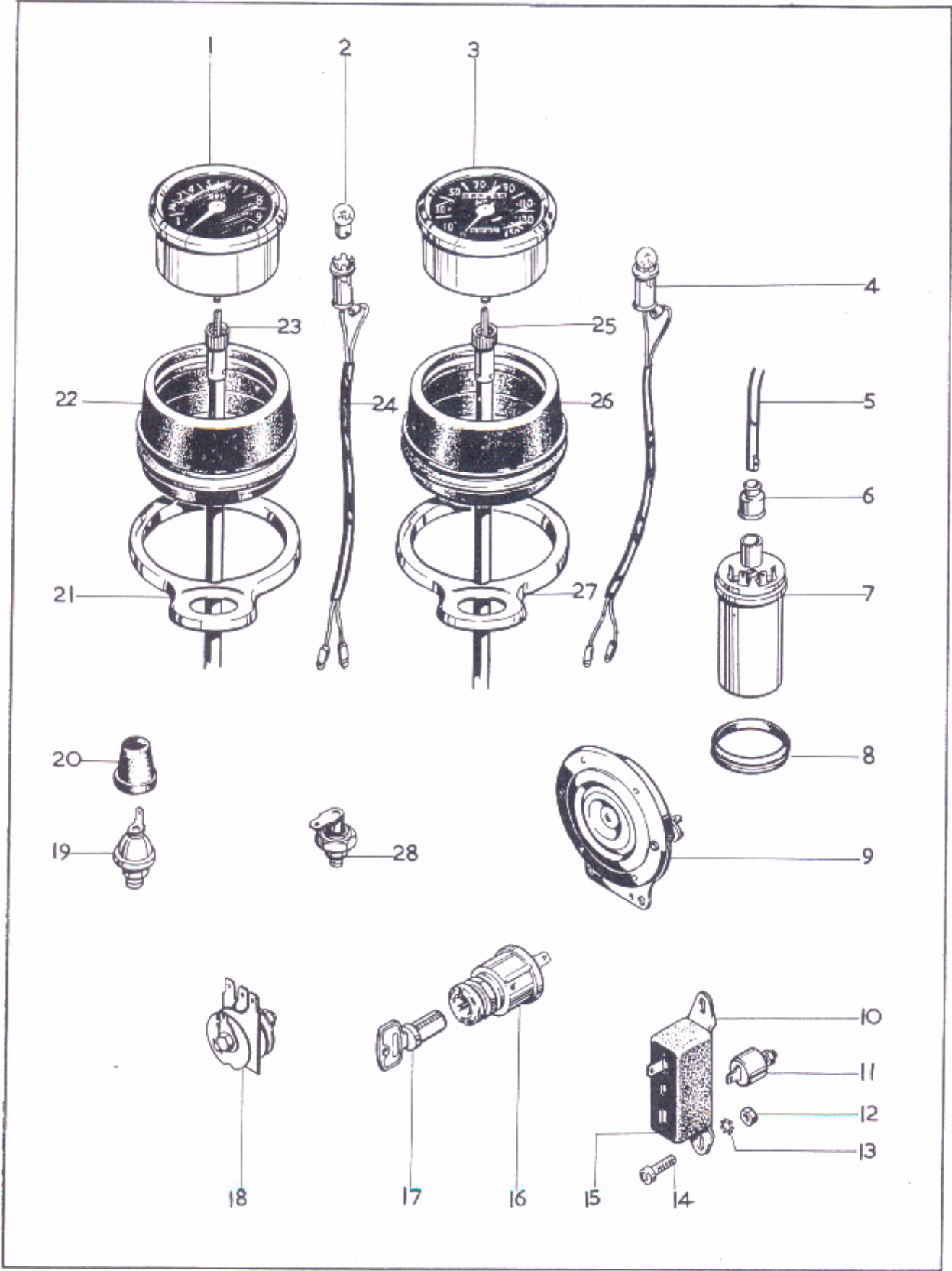

ELECTRICAL EQUIPMENT (PART 2)

Model	Plate Ref.	Part No.	Description	Per Set
		B.S.A. NO. MAKERS NO.		
L FS	1	19-8950 RSM.3003/14	Tachometer	1
L T FS	2		Bulb — speedometer and tachometer (989)	2
L T FS	3	19-8948 SSM.5007/00	Speedometer — m.p.h.	1
L T FS	3	19-8949 SSM.5007/01	Speedometer — k.p.h. (optional)	1
L T FS	4	19-1348 54959626	Light lead — speedometer	1
L T FS	5	54956436	High-tension lead	2
L T	5	54956478	*High-tension lead	2
L T FS	6	54949011	Grommet — high-tension lead	2
L T FS	7	19-1881 45223	Coil — ignition	2
L T FS	8	82-9561	Grommet — ignition coil mounting	2
L T FS	9	19-2084 70216	Horn	1
L T FS	10	19-1861 54418526	Base plate — condenser set	1
L T FS	11	19-1847 54420128	Condenser	2
L T FS	12	02-0047	Nut — condenser set fixing ($\frac{3}{16}$ " B.S.C.)	1
L T FS	13	29-3319	Lockwasher — condenser set fixing ($\frac{1}{2}$ " \times $\frac{1}{4}$ " \times $\frac{1}{16}$ ")	1
L T FS	14	40-0236	Screw — condenser set fixing (2 B.A. \times $\frac{3}{8}$ "	1
L T FS	15	19-1848 54418528	Cover — condenser set	1
L T FS	16	19-1904 39565	Switch — ignition	1
L T FS	17	82-6981 1-6280	Lock and key — ignition	1
L T FS	18	19-1715 549072	Rectifier	1
L T FS	19	19-6508 5300/1/07	Switch — oil pressure	1
L T FS	20	60-2045	Cover — oil pressure switch	1
L FS	21	97-4026	Bracket — tachometer mounting	1
L FS	22	60-2600	Rubber cup — tachometer mounting	1
L FS	23	19-9099	Cable — tachometer drive	1
L FS	24	19-1348 54959626	Light lead — tachometer	1
L T FS	25	19-9098	Cable — speedometer drive	1
L T FS	26	60-2600	Rubber cup — speedometer mounting	1
L T FS	27	97-4026	Bracket — speedometer mounting	1
L T FS	28	19-1735 49345	Zener diode	1
L T FS		19-1776 54027029	Battery — PUZ5A (not illustrated)	1

*Home and general export.

Note:—Where a part number is not quoted, that part is available from manufacturers only.

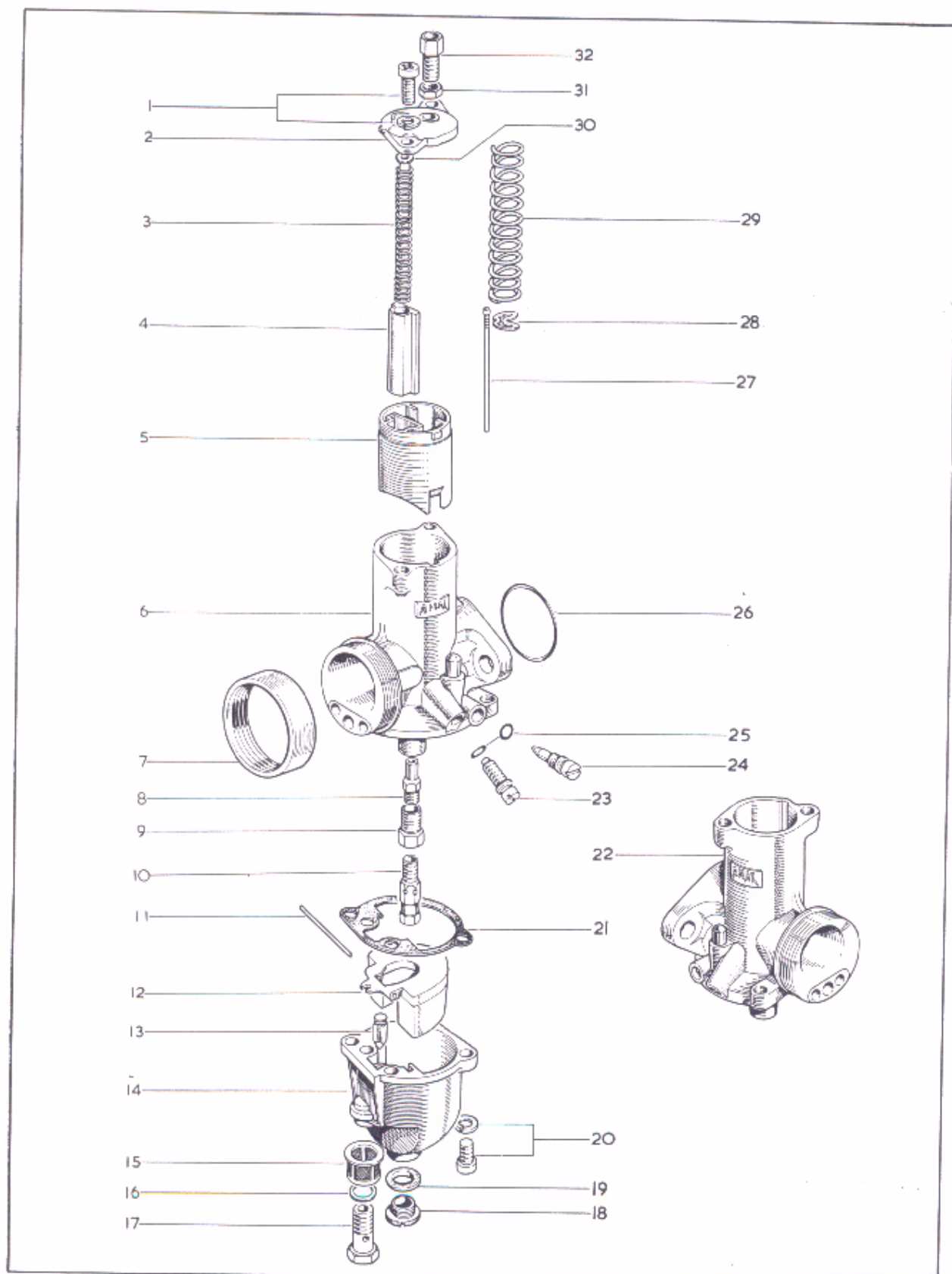

CARBURETTERS

Model	Plate Ref.	Part No.	Description	Per Set
		B.S.A. NO.	MAKERS NO.	
L		19-2436	R.930/70 Carburetter complete — right	1
L		19-2437	L.930/71 Carburetter complete — left	1
FS		19-2438	R.930/72 Carburetter complete — right	1
FS		19-2439	L.930/73 Carburetter complete — left	1
T		19-2422	R.928/17 Carburetter complete	1
L T FS	1	19-3093	622/086 Screw and washer — top cap	4/2
L FS	2		928/064 Cap — mixing chamber, top	2
T	2		928/098 Cap — mixing chamber, top	1
L T FS	3		622/129 Spring — air valve	2/1
L T FS	4	19-3109	928/062 Air valve	2/1
L FS	5	19-3108	928/060 Throttle slide — number 3 cutaway	2
T	5	19-3127	928/260 Throttle slide — number 3½ cutaway	1
L FS	6		R.930/005 Carburetter body — right	1
T	6		R.928/005 Carburetter body	1
L T FS	7	71-1860	Adaptor — air filter to carburetter	2/1
L T FS	8	19-3136	622/122 Needle jet, -106	2/1
L T FS	9		622/128 Jet holder	2/1
L FS	10	19-2878	376/100 Main jet, 180 c.c.	2
T	10	19-2883	376/100 Main jet, 230 c.c.	1
L T FS	11	19-3116	622/071 Float spindle	2/1
L T FS	12	19-3102	622/069 Float	2/1
L T FS	13	19-3105	622/068 Float needle	2/1
L T FS	14	19-3132	622/050 Float chamber	2/1
L T FS	15	19-3048	376/093 Petrol filter	2/1
T	16	19-2834	13/163 Washer — banjo bolt	1
L T FS	17	19-3103	622/078 Banjo bolt	2/1
L T FS	18		622/147 Drain plug	2/1
L T FS	19		622/151 Washer — drain plug	2/1
L T FS	20	19-3093	622/086 Screw and washer — float chamber	4/2
L T FS	21	19-3106	622/073 Gasket — float chamber	2/1
L FS	22		L.930/005 Carburetter body — left	1
L T FS	23		622/077 Screw — throttle stop	2/1
L T FS	24		622/076 Pilot air screw	2/1
L T FS	25	19-3098	622/067 "O" ring — throttle and air screws	4/2
L T FS	26	19-3090	622/101 "O" ring — carburetter flange	2/1
L T FS	27	19-3137	622/124 Throttle needle	2/1
L T FS	28	19-3095	622/067 Clip — throttle needle	2/1
L T FS	29	19-3141	622/131 Throttle spring	2/1
L T FS	30		928/103 Guide — air valve spring	2/1
L T FS	31		5/077 Locknut — cable adjuster	2
L T FS	32		4/035 Cable adjuster	1

Note:—Where a part number is not quoted, that part is available from manufacturers only.

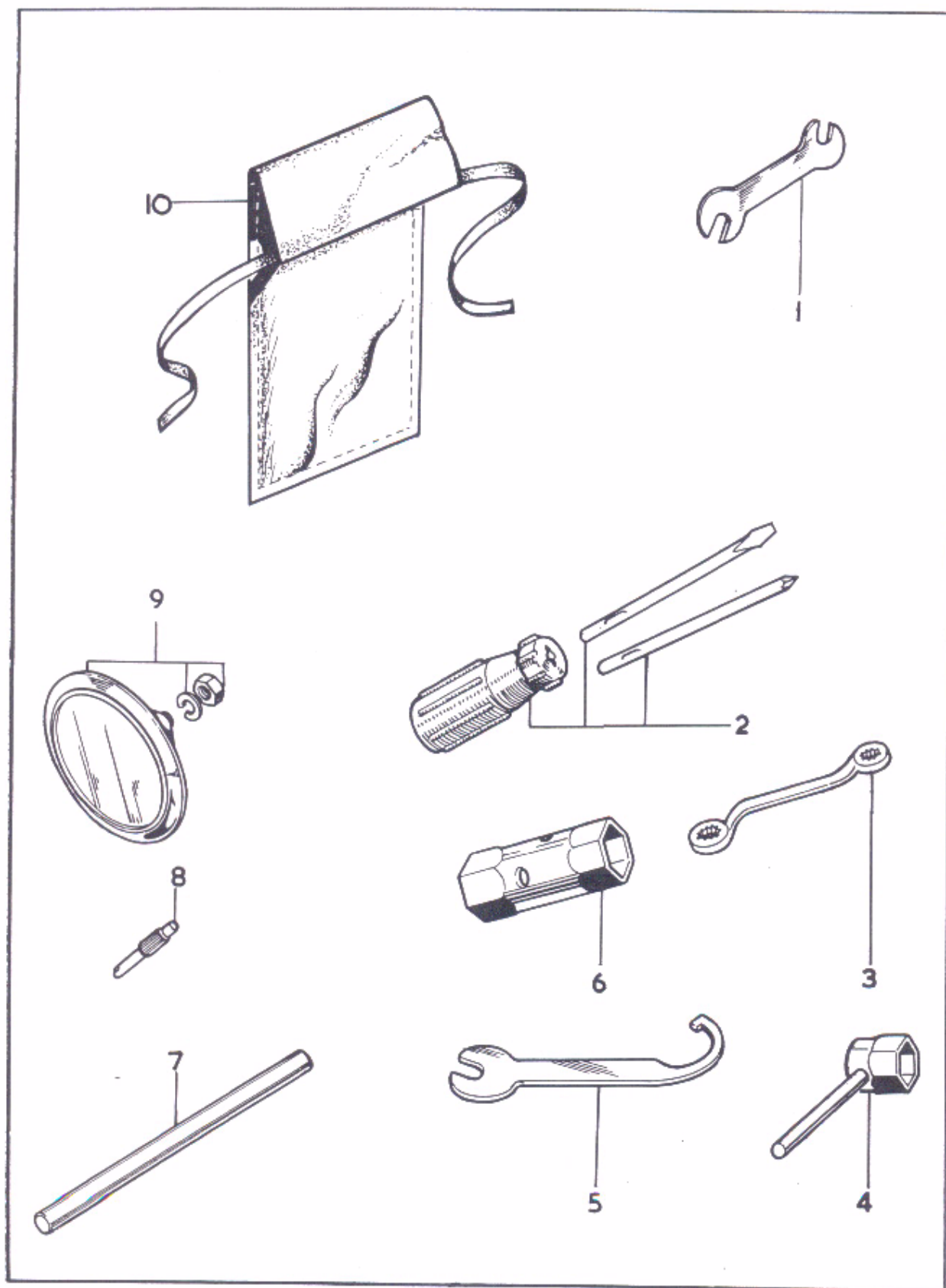

Plate 23

TOOLS

<i>Model</i>	<i>Plate Ref.</i>	<i>Part No.</i>	<i>Description</i>	<i>Per Set</i>
L T FS	1	60-2084	Spanner — open-ended	1
L T FS	2	60-0767	Screwdriver set	1
L T FS	3	67-9026	Ring spanner	1
L T	4	60-1050*	Plug spanner	1
L T FS	5	60-2184	Suspension unit “C” spanner	1
L T FS	6	40-9017	Box spanner	1
L T FS	7	60-1911	Tommy bar	1
L T FS	8	68-9467	Tyre valve key	1
L T	9	42-9273*	Licence holder	1
L T FS	10	75-9089	Tool roll	1
L T FS		60-2112	Tool roll complete with tools	1

*Home and general export.

NUMERICAL INDEX

Part Number	Page Number	Plate Ref. Number
00-3176	5	—
00-3176	9	—
00-3318	9	—
00-3318	5	—
00-7009	5	—
02-0047	63	12
02-0370	11	38
02-0449	11	28
02-0522	11	29
02-0525	9	2
02-0525	41	11
02-0861	39	—
02-2138	45	31
02-2138	45	24
02-2138	45	22
02-2138	9	15
02-2138	9	13
02-2138	37	17
02-2395	25	31
02-4553	35	54
03-0101	57	45
04-2203	27	4
04-2276	39	18
14-0101	41	30
14-0101	43	25
14-0101	41	8
14-0101	13	20
14-0101	33	1
14-0101	39	3
14-0101	53	18
14-0101	53	21
14-0102	53	15
14-0103	37	10
14-0103	53	9
14-0107	37	35
14-0114	11	42
14-0126	33	24
14-0127	33	31
14-0201	43	19
14-0204	13	15
14-0206	41	29
14-0207	51	4
14-0208	27	8
14-0216	39	26
14-0217	43	8
14-0217	39	16
14-0219	41	3
14-0221	17	16
14-0221	43	20
14-0224	35	40
14-0226	17	17
14-0234	45	6
14-0234	37	32
14-0235	37	1
14-0237	45	12
14-0238	35	39
14-0251	35	36
14-0259	39	9
14-0301	19	9
14-0301	19	24
14-0301	37	11
14-0301	37	34
14-0302	21	25
14-0302	45	14

Part Number	Page Number	Plate Ref. Number
14-0302	43	10
14-0403	29	20
14-0604	41	25
14-0605	41	12
14-0609	13	13
14-1019	45	17
14-1201	55	17
14-1202	25	21
14-1301	41	14
14-1301	43	16
14-1301	41	10
14-1301	13	18
14-1301	13	10
14-1301	33	4
14-1301	33	14
14-1301	35	52
14-1301	39	32
14-1301	39	1
14-1301	51	9
14-1301	53	17
14-1301	53	13
14-1302	17	7
14-1302	41	19
14-1302	11	40
14-1302	57	48
14-1302	17	28
14-1302	17	33
14-1302	35	—
14-1302	35	42
14-1302	39	24
14-1302	39	19
14-1302	39	13
14-1303	33	29
14-1303	45	25
14-1303	45	33
14-1303	45	34
14-1303	35	61
14-1303	35	37
14-1303	35	47
14-1303	33	26
14-1303	37	5
14-1303	37	36
14-1303	37	18
14-1303	51	22
14-1304	33	28
14-1304	33	23
14-1304	37	25
14-1305	39	—
14-1305	51	40
14-1307	37	7
14-1307	51	18
14-1401	19	28
14-1619	21	26
14-1621	17	2
14-1623	11	39
14-1635	49	28
14-1803	49	30
14-1901	19	13
14-6101	53	23
14-6221	17	6
14-6606	27	35
14-6607	27	20
14-6608	27	46
14-6610	27	44
14-6611	31	55
14-6611	27	45
14-6613	27	2
14-6614	27	30

Part Number	Page Number	Plate Ref. Number
14-7804	29	8
15-0203	17	23
15-0804	31	50
19-0916	61	25
19-0960	59	2
19-1064	59	5
19-1067	61	38
19-1068	61	39
19-1071	61	44
19-1072	61	44
19-1079	61	48
19-1088	59	2
19-1095	59	7
19-1245	61	28
19-1249	61	45
19-1262	17	1
19-1332	59	20
19-1332	55	13
19-1333	59	20
19-1333	57	53
19-1334	61	24
19-1335	61	23
19-1337	61	24
19-1343	61	47
19-1348	63	4
19-1348	63	24
19-1349	59	13
19-1350	61	37
19-1351	59	18
19-1352	59	18
19-1715	63	18
19-1735	63	28
19-1841	27	3
19-1842	27	5
19-1847	63	11
19-1848	63	15
19-1849	27	6
19-1861	63	10
19-1881	63	7
19-1904	63	16
19-2084	63	9
19-2422	65	—
19-2422	6	—
19-2436	65	—
19-2436	6	—
19-2437	6	—
19-2437	65	—
19-2438	65	—
19-2438	6	—
19-2439	6	—
19-2439	65	—
19-2834	65	16
19-2878	65	10
19-2883	65	10
19-3048	65	15
19-3090	65	26
19-3093	65	1
19-3093	65	20
19-3095	65	28
19-3098	65	25
19-3102	65	12
19-3103	65	17
19-3105	65	13
19-3106	65	21
19-3108	65	5
19-3109	65	4

NUMERICAL INDEX—continued

Part Number	Page Number	Plate Ref. Number	Part Number	Page Number	Plate Ref. Number	Part Number	Page Number	Plate Ref. Number
19-3116	65	11	21-5375	27	13	37-3877	51	24
19-3127	65	5				37-3878	5	—
19-3132	65	14	24-0036	25	12	37-3880	51	25
19-3136	65	8	24-0563	11	35	37-3902	51	36
19-3137	65	27	24-0978	11	45	37-3913	49	25
19-3141	65	29	24-0978	25	30	37-3914	49	33
19-3297	51	6	24-1088	37	29	37-3925	51	32
19-6508	63	19	24-7000	21	13	37-3926	51	29
19-7222	55	16	24-8784	17	8	37-3932	49	9
19-7461	37	3	24-8784	21	24	37-3963	51	—
19-7466	49	36	24-8784	17	35	37-3985	5	—
19-7467	49	35	24-8784	17	27	37-3985	51	7
19-7469	37	39						
19-7470	37	2	26-9461	61	26	40-0028	21	1
19-7606	13	6				40-0066	17	4
19-7625	13	5	27-1386	21	9	40-0069	17	4
19-7740	51	33	27-1589	17	9	40-0101	39	30
19-7741	49	21	27-6810	49	16	40-0118	21	11
19-7742	49	20	27-6810	51	28	40-0156	9	7
19-7743	49	18				40-0156	11	31
19-7744	49	19	29-0541	19	25	40-0157	11	30
19-7745	49	37	29-2023	17	42	40-0158	9	6
19-8019	17	39	29-2089	9	19	40-0158	9	9
19-8639	31	37	29-3319	63	13	40-0219	41	23
19-8948	63	3	29-3319	31	40	40-0236	63	14
19-8949	63	3	29-7583	39	14	40-0241	17	29
19-8950	63	1				40-0246	17	31
19-9098	63	25	37-0653	49	3	40-0375	31	47
19-9099	63	23	37-0653	49	10	40-0394	25	35
19-9220	55	15	37-0653	49	2	40-0483	9	14
19-9223	55	15	37-0653	51	11	40-0705	25	34
19-9225	51	15	37-1237	51	2	40-0740	27	11
			37-1467	51	41	40-3044	31	41
21-0541	27	29	37-1481	49	4	40-3044	53	4
21-0578	47	43	37-1654	51	12	40-3051	23	48
21-0589	47	40	37-2338	49	31	40-3073	27	16
21-0692	17	10	37-3468	51	26	40-3085	27	22
21-1809	47	44	37-3655	49	34	40-3121	23	47
21-1848	19	10	37-3724	51	20	40-3150	15	22
21-1848	19	31	37-3725	51	19	40-3226	11	44
21-1849	17	11	37-3726	51	21	40-3323	25	44
21-1850	17	26	37-3742	37	33	40-8046	41	2
21-1852	17	43	37-3744	51	42	40-8085	57	47
21-1854	29	6	37-3746	51	16	40-8436	33	9
21-1857	17	22	37-3747	51	5	40-9017	67	6
21-1872	17	14	37-3749	51	3			
21-1879	27	39	37-3750	51	14	41-0673	15	4
21-1908	41	7	37-3751	51	13	41-6078	51	31
21-1917	27	19	37-3752	51	1			
21-1945	35	55	37-3753	51	10	42-0157	19	7
21-1951	31	53	37-3758	49	27	42-0158	19	6
21-1973	17	20	37-3759	49	11	42-0166	25	10
21-1999	57	64	37-3761	49	23	42-2848	13	12
21-2000	17	12	37-3762	49	22	42-3075	21	27
21-2001	17	13	37-3780	5	—	42-3079	21	28
21-2025	25	20	37-3784	51	27	42-3079	23	36
21-2045	37	12	37-3796	49	6	42-3183	31	45
21-2048	55	11	37-3797	49	8	42-3183	31	30
21-2062	45	28	37-3818	49	17	42-3189	31	31
21-2064	57	33	37-3819	49	13	42-3192	29	24
21-2077	37	28	37-3820	49	14	42-3206	31	34
21-2087	37	24	37-3821	49	15	42-3212	23	36
21-2091	35	43	37-3846	5	—	42-3213	23	36
21-2096	35	50	37-3848	49	5	42-4476	13	32
21-2102	45	18	37-3856	51	37	42-4476	11	53
21-2109	35	56	37-3867	49	32	42-4574	61	27
21-2115	35	45	37-3868	49	26	42-4925	39	23
21-5370	25	11	37-3872	51	35	42-5840	51	34

NUMERICAL INDEX—continued

Part Number	Page Number	Plate Ref. Number	Part Number	Page Number	Plate Ref. Number	Part Number	Page Number	Plate Ref. Number
42-6554	27	18	60-2329	39	2	65-0440	15	30
42-8017	57	62	60-2329	53	16	65-5904	51	30
42-8052	55	30	60-2329	53	14			
42-9273	67	9	60-2330	57	56	66-0954	15	29
54-0042	57	42	60-2330	35	57	66-3074	31	52
54-8003	41	6	60-2331	35	46	66-3074	25	38
54-8003	41	20	60-2331	37	4	66-7518	31	46
54-9012	57	40	60-2331	33	25			
54-9224	43	5	60-2331	35	38	67-0283	9	1
57-0280	49	1	60-2331	33	30	67-0283	9	11
57-0448	21	15	60-2331	37	37	67-0298	15	27
57-1272	27	23	60-2331	51	23	67-0338	21	10
57-1363	29	25	60-2332	35	41	67-0339	15	23
57-1712	27	38	60-2332	33	22	67-0643	15	19
57-1719	31	29	60-2332	33	27	67-0644	15	20
57-2173	27	28	60-2333	45	27	67-0645	15	21
57-2330	27	24	60-2333	39	10	67-0645	49	29
57-2331	37	31	60-2333	51	39	67-0674	15	6
57-2526	29	16	60-2338	47	45	67-0685	21	12
57-2538	31	43	60-2347	41	28	67-0793	15	16
57-2773	31	32	60-2363	27	41	67-1286	19	26
57-3621	21	22	60-2364	19	22	67-1430	15	25
57-3632	27	—	60-2364	27	21	67-1431	15	25
57-3673	27	31	60-2368	27	33	67-1432	15	25
57-3745	17	24	60-2375	43	28	67-1433	15	25
57-3762	27	42	60-2391	33	19	67-1536	15	3
57-3929	31	35	60-2391	39	6	67-3028	21	23
57-3931	31	36	60-2393	37	14	67-3093	21	30
57-3988	23	39	60-2417	41	31	67-3161	25	3
57-4008	25	18	60-2418	43	7	67-3162	25	4
57-4009	25	17	60-2427	53	20	67-3163	25	9
57-4023	21	20	60-2427	53	8	67-3169	25	6
57-4025	21	20	60-2428	45	15	67-9026	67	3
57-4026	25	1	60-2438	47	59			
57-4028	25	22	60-2438	43	11	68-0018	11	52
57-4036	27	40	60-2568	55	32	68-0018	13	33
57-4037	27	32	60-2594	49	12	68-0022	23	50
57-4038	27	34	60-2600	63	26	68-0024	23	44
57-4049	27	—	60-2600	63	22	68-0025	21	8
57-4114	25	39	60-2627	55	1	68-0025	21	5
57-4115	25	43	60-2628	55	14	68-0027	23	45
57-4312	25	32	60-2630	45	26	68-0030	21	21
57-4326	29	15	60-2632	49	7	68-0034	23	37
60-0685	55	6	60-2639	49	24	68-0050	15	18
60-0767	67	2	60-2683	37	13	68-0067	11	46
60-0804	55	21	60-2684	11	27	68-0087	9	3
60-0813	55	21	60-2701	27	37	68-0098	25	49
60-0815	55	7	60-2721	25	41	68-0101	25	50
60-0823	55	7	60-3041	39	7	68-0130	21	2
60-0826	55	5	60-3042	33	17	68-0131	23	51
60-1050	67	4	60-3072	43	14	68-0132	21	3
60-1841	37	30	60-3075	55	12	68-0137	9	1
60-1911	67	7	60-3077	55	4	68-0147	9	8
60-2045	63	20	60-3143	55	14	68-0149	9	10
60-2071	55	3	60-3144	55	1	68-0151	11	33
60-2072	55	2	60-3148	57	35	68-0153	11	32
60-2084	67	1	60-3246	55	8	68-0155	11	34
60-2112	77	—	60-3269	57	32	68-0163	13	26
60-2184	67	5	60-3294	43	28	68-0184	15	9
60-2320	35	51	60-3295	43	28	68-0185	15	10
60-2320	51	8	60-3313	53	24	68-0192	9	5
60-2320	53	22	60-3398	53	2	68-0205	17	3
60-2321	11	43	60-3496	47	—	68-0209	17	37
60-2329	47	64	68-3497	47	—	68-0213	25	29
60-2329	43	26	60-3498	47	—	68-0224	11	47
60-2329	43	18	60-3539	43	6	68-0235	17	32
60-2329	39	31				68-0236	17	30
			62-0263	9	21			

NUMERICAL INDEX—continued

Part Number	Page Number	Plate Ref. Number	Part Number	Page Number	Plate Ref. Number	Part Number	Page Number	Plate Ref. Number
68-0237	29	14	68-3058	25	24	70-7844	17	36
68-0249	29	11	68-3073	23	46	70-7878	17	38
68-0256	15	33	68-3076	25	40	70-8213	9	23
68-0259	15	32	68-3078	23	46	70-8214	9	24
68-0289	19	12	68-3089	23	46	70-8310	29	10
68-0310	19	8	68-3093	23	46	70-8782	29	5
68-0324	17	41	68-3095	25	5	70-8782	27	14
68-0324	37	8	68-3100	23	42	70-8896	17	15
68-0325	17	40	68-3107	23	34	70-9104	21	7
68-0331	27	7	68-3114	21	18	70-9114	29	2
68-0331	27	26	68-3115	21	17	70-9126	27	12
68-0337	9	12	68-3118	25	23	70-9217	31	44
68-0344	9	4	68-3120	21	31	70-9526	21	14
68-0353	19	23	68-3120	21	18	70-9526	19	1
68-0357	15	1	68-3127	23	40	70-9626	13	17
68-0360	31	38	68-3128	21	29	70-9627	13	16
68-0362	13	25	68-3150	23	40	70-9698	41	18
68-0370	13	24	68-3151	21	29	70-9716	41	16
68-0372	13	27	68-3158	25	48	70-9809	21	6
68-0375	31	49	68-3160	25	47	70-9809	25	37
68-0376	29	9	68-3168	17	18	70-9816	29	4
68-0383	31	48	68-3169	29	23	70-9816	27	15
68-0473	21	4	68-3178	21	16	70-9890	13	9
68-0560	19	29	68-3180	25	45			
68-0580	15	13	68-3181	21	31	71-1003	15	12
68-0581	15	28	68-3182	23	41	71-1044	31	54
68-0585	25	14	68-3194	23	49	71-1065	29	7
68-0586	19	5	68-3218	31	33	71-1105	15	26
68-0588	17	19	68-3229	23	43	71-1106	15	2
68-0588	19	4	68-3264	27	43	71-1108	17	25
68-0625	15	7	68-3270	5	—	71-1126	19	30
68-0633	15	5	68-3270	29	—	71-1138	19	35
68-0634	15	5	68-3280	31	42	71-1146	19	20
68-0635	15	5	68-3281	29	27	71-1148	19	34
68-0638	15	8	68-3282	29	28	71-1151	5	—
68-0647	15	24	68-3283	29	26	71-1165	13	2
68-0648	15	24	68-3287	29	18	71-1166	13	1
68-0657	15	24	68-3299	23	35	71-1177	13	3
68-0663	13	7	68-3301	25	8	71-1346	15	15
68-0665	13	34	68-3303	23	33	71-1347	15	11
68-0685	15	17	68-3305	29	21	71-1420	31	56
68-0688	17	5	68-3308	29	19	71-1421	13	30
68-0841	29	3	68-3320	29	22	71-1421	11	50
68-0861	29	13	68-3321	29	17	71-1424	19	27
68-0865	25	36	68-3495	47	41	71-1430	11	49
68-0876	11	41	68-4597	33	12	71-1432	31	51
68-0906	15	31	68-4835	39	15	71-1433	13	23
68-0923	9	22	68-4980	55	23	71-1436	25	15
68-0924	9	22	68-5050	47	41	71-1437	27	1
68-0925	9	20	68-8013	57	59	71-1464	13	28
68-0927	9	20	68-8016	57	63	71-1467	11	26
68-0936	19	18	68-8019	57	60	71-1468	9	16
68-0937	19	19	68-8367	43	24	71-1710	41	26
68-0938	19	14	68-8382	35	48	71-1860	65	7
68-0942	17	21	68-8717	57	54	71-1957	15	14
68-0982	25	13	68-9467	67	8	71-2043	13	8
68-3005	25	33				71-2045	13	14
68-3015	23	41				71-2207	11	36
68-3015	23	34	70-2580	13	19	71-2211	19	2
68-3019	23	38	70-3751	33	6	71-2222	13	4
68-3021	23	32	70-3768	41	21	71-2277	25	28
68-3021	21	19	70-4610	33	7	71-2280	27	10
68-3036	25	46	70-5874	41	17	71-2283	41	9
68-3045	25	2	70-6848	33	33	71-2296	19	32
68-3053	25	26	70-7351	57	39	71-2300	13	35
68-3054	25	25	70-7793	29	12	71-2307	11	48
68-3055	25	27	70-7821	13	31	71-2307	9	25
68-3056	25	7	70-7821	11	51	71-2309	9	25

NUMERICAL INDEX—continued

Part Number	Page Number	Plate Ref. Number	Part Number	Page Number	Plate Ref. Number	Part Number	Page Number	Plate Ref. Number
71-2310	5	—	83-2504	43	29	83-3507	57	36
71-2311	5	—	83-2508	33	11	83-3522	33	18
71-2312	5	—	83-2512	33	10	83-3565	53	10
71-2313	5	—	83-2513	37	19	83-3602	39	—
71-2315	13	29	83-2521	37	20	83-3612	53	—
71-2333	11	37	83-2569	61	46	83-3633	41	1
71-2344	33	32	83-2571	39	4	83-3642	35	58
71-2346	35	49	83-2597	33	3	83-3643	35	58
71-2348	35	44	83-2623	43	1	89-3208	27	17
71-2366	13	36	83-2624	43	9	90-6219	53	3
71-2370	19	3	83-2625	43	3	90-9268	57	58
71-2382	41	26	83-2627	37	26	97-0095	47	62
71-2413	5	—	83-2640	41	27	97-0435	47	60
71-2415	19	15	83-2651	39	12	97-1527	45	36
71-2416	19	33	83-2656	51	38	97-1529	45	35
71-2417	19	17	83-2666	37	15	97-1580	47	38
71-2418	19	21	83-2689	37	9	97-1581	47	39
71-2449	19	—	83-2690	37	22	97-1797	47	61
71-2450	19	16	83-2691	37	21	97-2221	45	37
71-2581	13	22	83-2692	37	23	97-2266	47	42
71-2618	41	15	83-2726	53	19	97-2270	45	21
71-2654	41	26	83-2727	53	11	97-2270	53	28
71-4116	25	42	83-2728	53	12	97-2291	45	2
75-0053	27	25	83-2750	43	22	97-2720	47	65
75-0156	17	34	83-2750	43	17	97-3682	45	20
75-2719	41	5	83-2751	43	21	97-3875	47	58
75-2725	41	4	83-2752	43	12	97-3893	47	67
75-2725	41	22	83-2768	39	8	97-3894	47	68
75-3143	27	27	83-2776	57	43	97-3894	31	39
75-4909	57	50	83-2786	53	26	97-3894	27	9
75-9089	67	10	83-2797	43	2	97-3947	45	16
76-0012	25	19	83-2798	43	2	97-3996	47	52
76-0138	19	11	83-2799	43	13	97-4001	47	57
76-0291	25	16	83-2800	57	37	97-4002	47	56
76-0293	57	41	83-2801	57	37	97-4003	47	50
76-0293	27	36	83-2802	5	—	97-4004	47	55
76-0308	9	18	83-2802	35	64	97-4007	45	10
76-0378	9	17	83-2829	35	59	97-4008	45	3
76-4116	29	1	83-2834	53	1	97-4009	47	53
76-4120	57	44	83-2839	43	4	97-4010	47	51
82-1335	45	1	83-2840	43	4	97-4012	47	48
82-3017	57	46	83-2841	39	20	97-4020	47	49
82-4671	37	27	83-2844	33	21	97-4021	53	6
82-4717	33	20	83-2854	39	11	97-4022	53	7
82-4717	39	5	83-2856	39	29	97-4026	63	27
82-6981	63	17	83-2857	39	29	97-4026	63	21
82-7021	35	63	83-2858	39	28	97-4028	45	7
82-7387	37	6	83-2859	39	27	97-4029	45	5
82-8033	33	13	83-2860	37	16	97-4031	45	8
82-8245	45	11	83-2867	41	32	97-4033	45	19
82-8245	53	27	83-2881	55	31	97-4058	45	30
82-8255	33	15	83-3021	57	34	97-4060	45	30
82-8382	35	60	83-3057	57	51	97-4065	53	5
82-9020	41	13	83-3061	33	2	97-4076	47	54
82-9020	41	24	83-3068	57	65	97-4080	5	—
82-9020	13	21	83-3082	37	38	97-4080	45	—
82-9046	45	29	83-3092	39	25	97-4081	5	—
82-9354	33	8	83-3094	39	22	97-4081	45	—
82-9561	63	8	83-3095	39	21	97-4082	45	23
82-9782	57	61	83-3136	35	53	97-4084	47	47
83-0002	57	38	83-3142	33	5	97-4085	47	66
83-1560	35	62	83-3181	57	57	97-4087	45	13
83-2007	45	9	83-3182	57	55	97-4088	45	30
83-2110	35	34	83-3207	39	17	97-4090	45	30
83-2111	35	35	83-3213	53	25	97-4092	45	5
83-2209	45	32	83-3220	57	49	97-4097	53	5
83-2211	47	46	83-3292	43	27	97-4102	47	63
83-2262	55	31	83-3295	33	16	97-4112	57	52
83-2266	51	17	83-3417	43	15	97-4166	45	4
83-2502	43	23	83-3504	57	36	97-4207	47	47